

**Certificate
of Survey**

FROM THE OFFICE OF
CHARLES O. GEORGI COMPANY
2215 West County Road B Saint Paul, Minnesota 55113
REGISTERED CIVIL ENGINEER AND LAND SURVEYOR

I Hereby Certify that this plat shows a survey made by me of the property described on this plat, and that the corners are correctly placed as shown, and that all locations have been correctly shown.

Surveyed For *Jan. Thomsen*
Date *Sept. 22, 1975*
Scale *1" = 50'*

By *Charles O. Georgi*
REGISTERED LAND SURVEYOR

Description:
Lots 6, 7 and 8, Block 8
Burlington Heights Division No. 1
St Paul, Minn.

o Denotes Iron Monument
• Denotes found in place iron

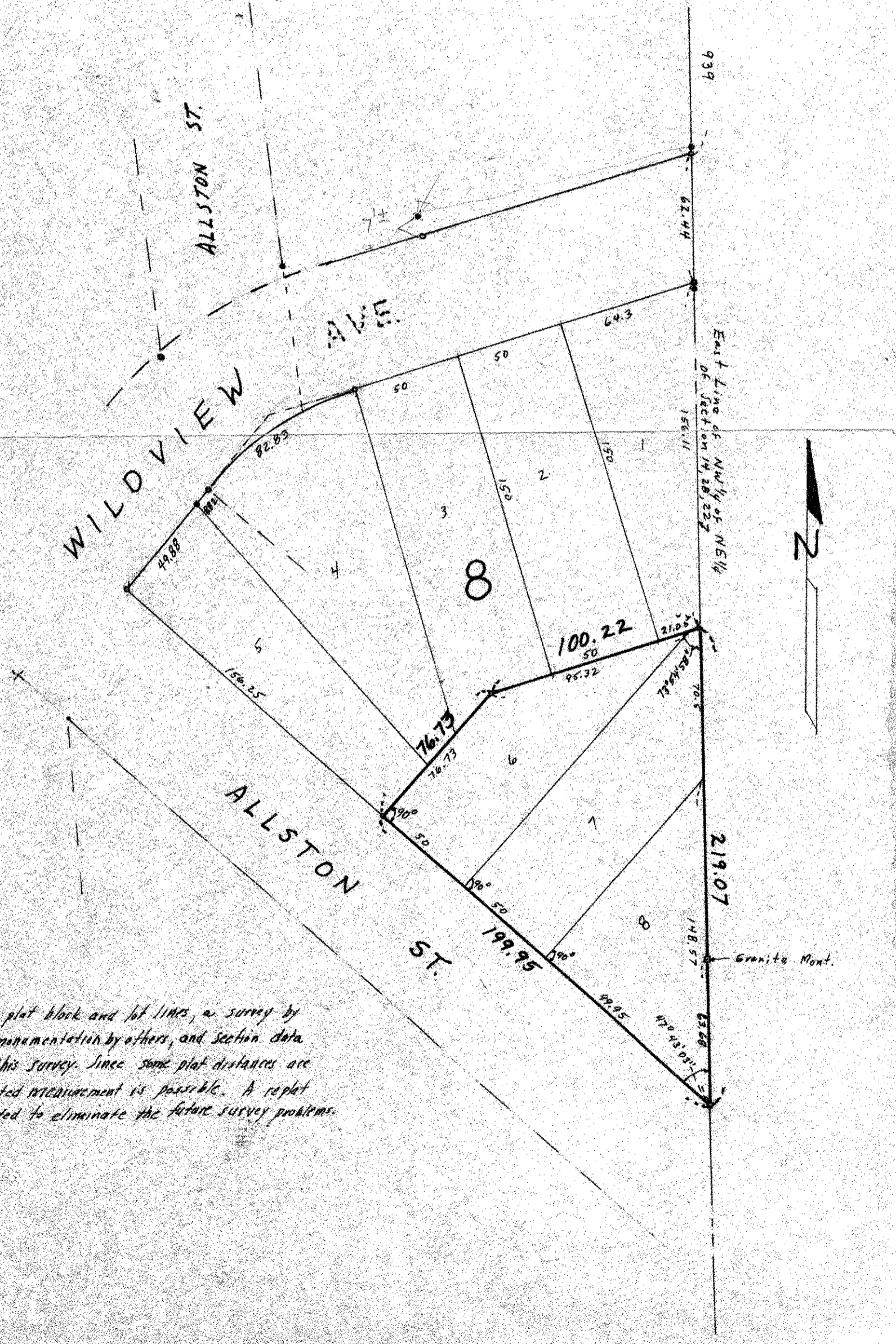

Surveyors Note:
To retrace the original plat block and lot lines, a survey by
T. Welch, city data, survey monumentation by others, and section data
were used as reference for this survey. Since some plat distances are
erroneous, only approx. prorated measurement is possible. A replot
of this block is recommended to eliminate the future survey problems.