

# CHARLES O. GEORGI COMPANY

2215 West County Road B

Saint Paul, Minnesota 55113

REGISTERED CIVIL ENGINEER AND LAND SURVEYOR

## Certificate of Survey

I Hereby Certify that this plat shows a survey made by me of the property described on this plat, and that the corners are correctly placed as shown, and that all locations have been correctly shown.

Surveyed For *Danna Properties*

Date *Aug. 1975*

Scale *1" = 100'*

By *Charles O. Georgi*  
REGISTERED LAND SURVEYOR

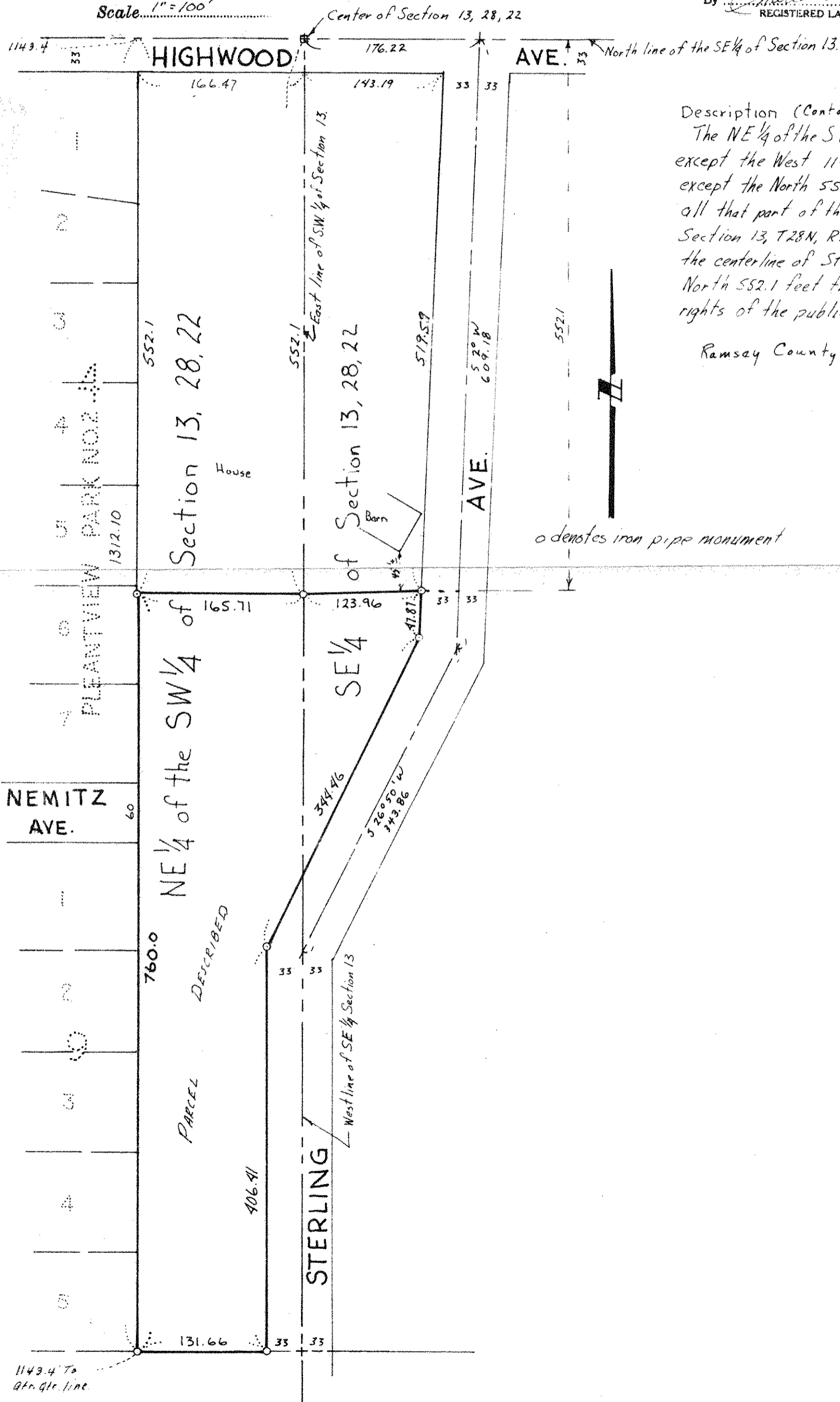

Description (Contains \_\_\_\_\_ acres, more or less)  
 The NE 1/4 of the SW 1/4 of Section 13, T28N, R22W  
 except the West 1143.4' thereof and  
 except the North 552.1' thereof; and  
 all that part of the NW 1/4 of the SE 1/4 of  
 Section 13, T28N, R22W lying Westerly of  
 the centerline of Sterling Ave. except the  
 North 552.1 feet therefrom subject to the  
 rights of the public in using Ave.  
 Ramsey County, Minnesota

o denotes iron pipe monument