

John Measler
Construction Surveyors
Construction 24-7448

DONALD H. CAMPBELL

Land Surveyor

Registered under Laws of the State of Minnesota

1399 E. LARPEUTEUR AVE. - ST. PAUL, MINN. 55109

Phone 777-6428

Topographic Surveys
Subdivision Design and Platting

1050524

SURVEYOR'S CERTIFICATE

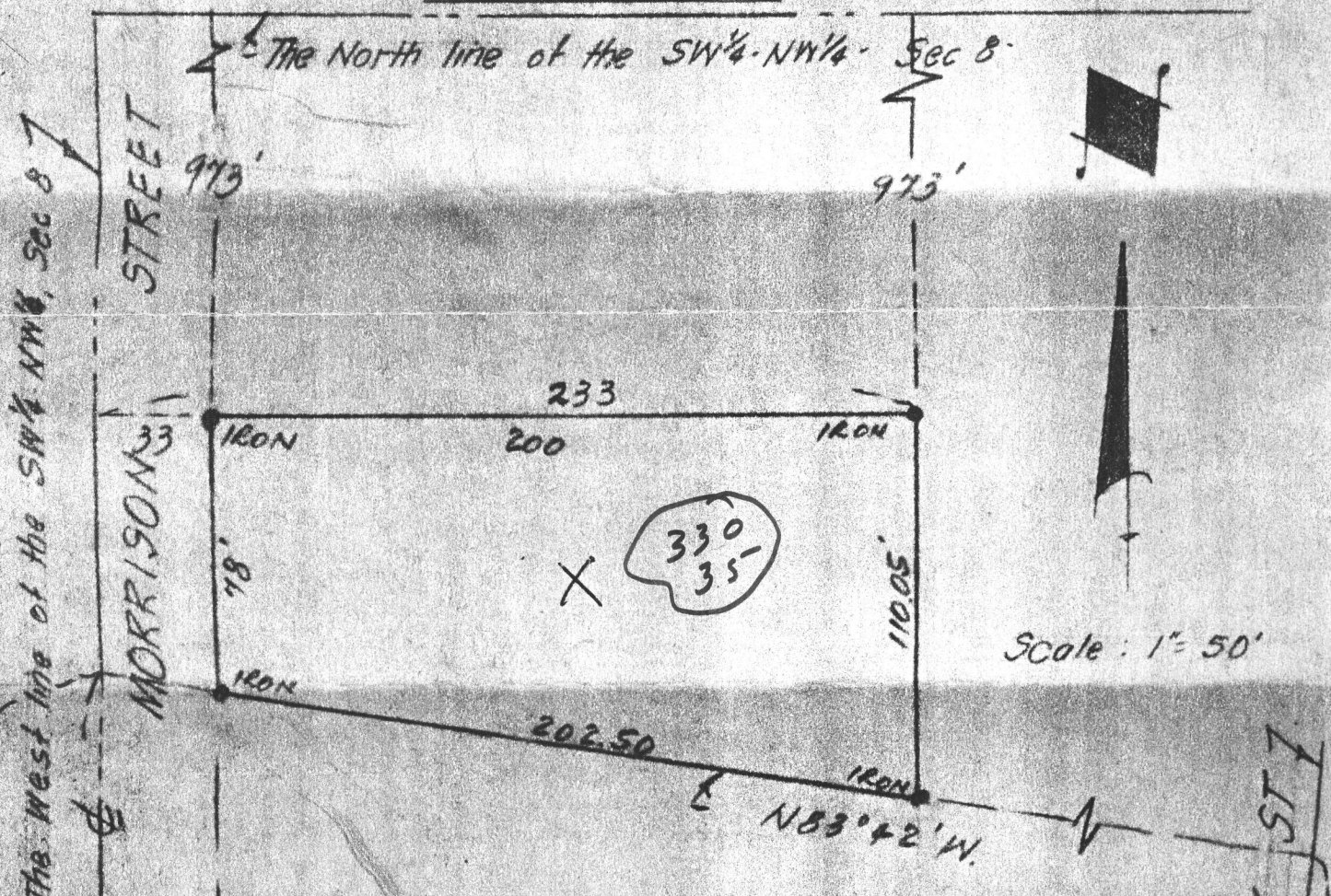

HEREBY CERTIFY THAT THIS IS A TRUE AND CORRECT REPRESENTATION OF A SURVEY OF THE BOUNDARIES OF:

THAT PART OF THE WEST 233.0 FEET OF THE SOUTHWEST QUARTER OF THE NORTHWEST QUARTER (SW¹/₄-NW¹/₄), SECTION 8, T.29 N., R.22 W LYING SOUTH OF THE NORTH 973.0 FEET THEREOF AND LYING NORTH OF A LINE DESCRIBED AS FOLLOWS: COMMENCING AT THE INTERSECTION OF THE CENTERLINE OF McMENEMY ROAD WITH THE SOUTH LINE OF SAID NORTHWEST QUARTER; THENCE NORTHERLY, ALONG SAID CENTERLINE, A DISTANCE OF 204.0 FEET TO THE POINT OF BEGINNING OF THE LINE TO BE DESCRIBED; THENCE NORTH 83 DEGREES 42 MINUTES WEST TO THE WEST LINE OF SAID NORTHWEST QUARTER AND THERE TERMINATING.

AS SURVEYED BY ME THIS 6TH DAY OF OCTOBER 1975 A.D.

The South line of the SW¹/₄ NW¹/₄-Sec 8

ULRICH
Survey for: 8-29-22
LITTLE CANADA, MINNESOTA

Signed *Donald H. Campbell*

Minnesota Registration No. 5712

270.85

McMENEMY ST
204.0