

FROM THE OFFICE OF

CHARLES O. GEORGI COMPANY

2215 West County Road B

Saint Paul, Minnesota 55113

REGISTERED CIVIL ENGINEER AND LAND SURVEYOR

**Certificate
of Survey**

I Hereby Certify that this plat shows a survey made by me of the property described on this plat, and that the corners are correctly placed as shown, and that all locations have been correctly shown.

Project No. Minn. A-1-7
Parcel No. 184-A & 184-B
Area 2400 sq.ft. mal. & 2401 sq.ft. mal.

Surveyed For Housing Authority

Date Feb 1975

Scale 1" = 30'

By Charles O. Georgi
REGISTERED LAND SURVEYOR

Description:

Parcel 184-A

The West 20 feet of Lot 3,
Block 3,
Watson's Addition to St. Paul,
Ramsey County, Minnesota
Area 2400 sq. ft. mal.

Parcel 184-B

Lot 3 except the West 20 feet,
Block 3,
Watson's Addition to St. Paul,
Ramsey County, Minnesota
Area 2401 sq. ft. mal.

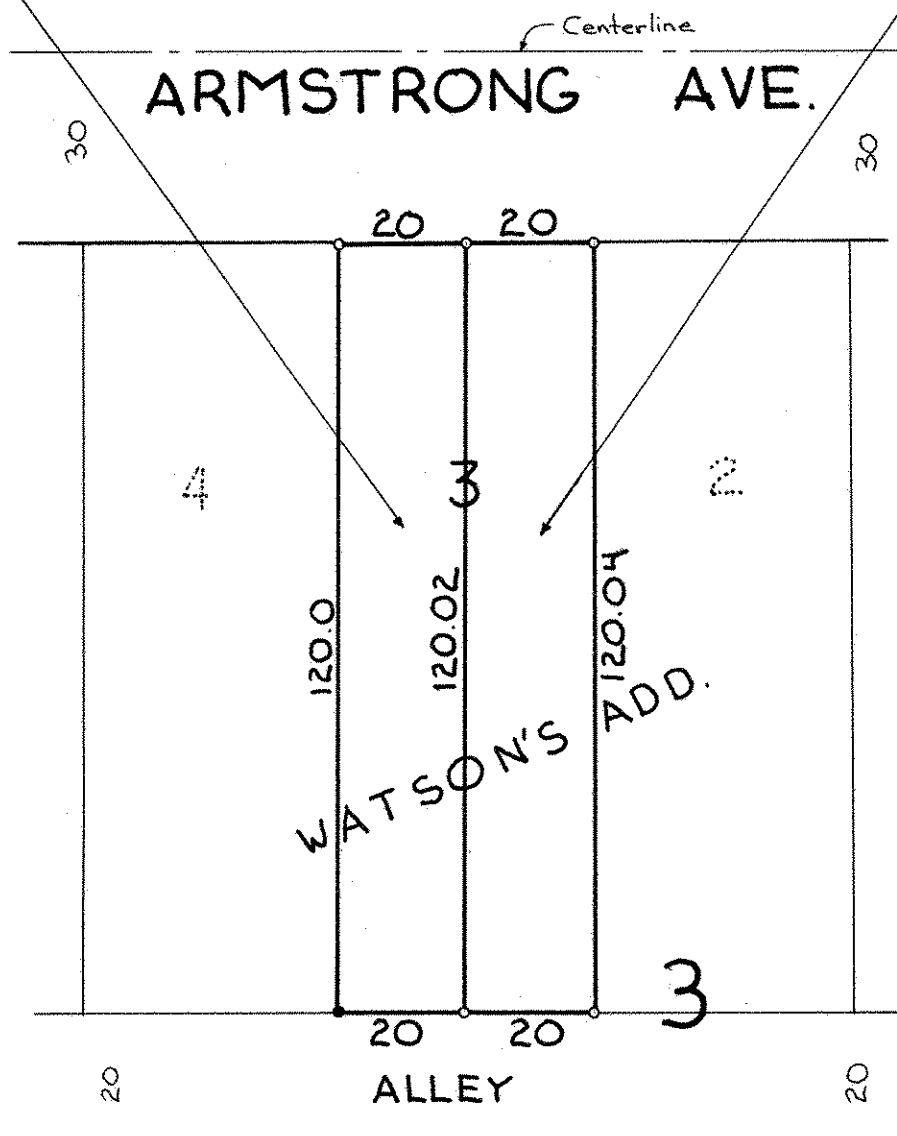

○ Denotes Iron Pipe Monument

● Denotes Iron Pipe Monument
found in place