

FROM THE OFFICE OF

# CHARLES O. GEORGI COMPANY

2215 West County Road B

Saint Paul, Minnesota 55113

REGISTERED CIVIL ENGINEER AND LAND SURVEYOR

## Certificate of Survey

I Hereby Certify that this plat shows a survey made by me of the property described on this plat, and that the corners are correctly placed as shown, and that all locations have been correctly shown.

Project No. Minn A-1-7  
Parcel No 66-A 66-B  
Area 7,507 sqft m.o.l. Area 1,877 sqft m.o.l.

Surveyed For Housing Authority

Date March 1975

Scale 1" = 40'

By Charles O. Georgi  
REGISTERED LAND SURVEYOR

Description: 66-B

The West 15 feet of lot 18,  
Block 10,  
Norwood Addition to Saint Paul,  
Ramsey County, Minnesota

Description 66-A

lots 20, 19 and 18, except the  
West 15 feet of lot 18,  
Block 10, Norwood Addition  
to Saint Paul, Ramsey County,  
Minnesota.

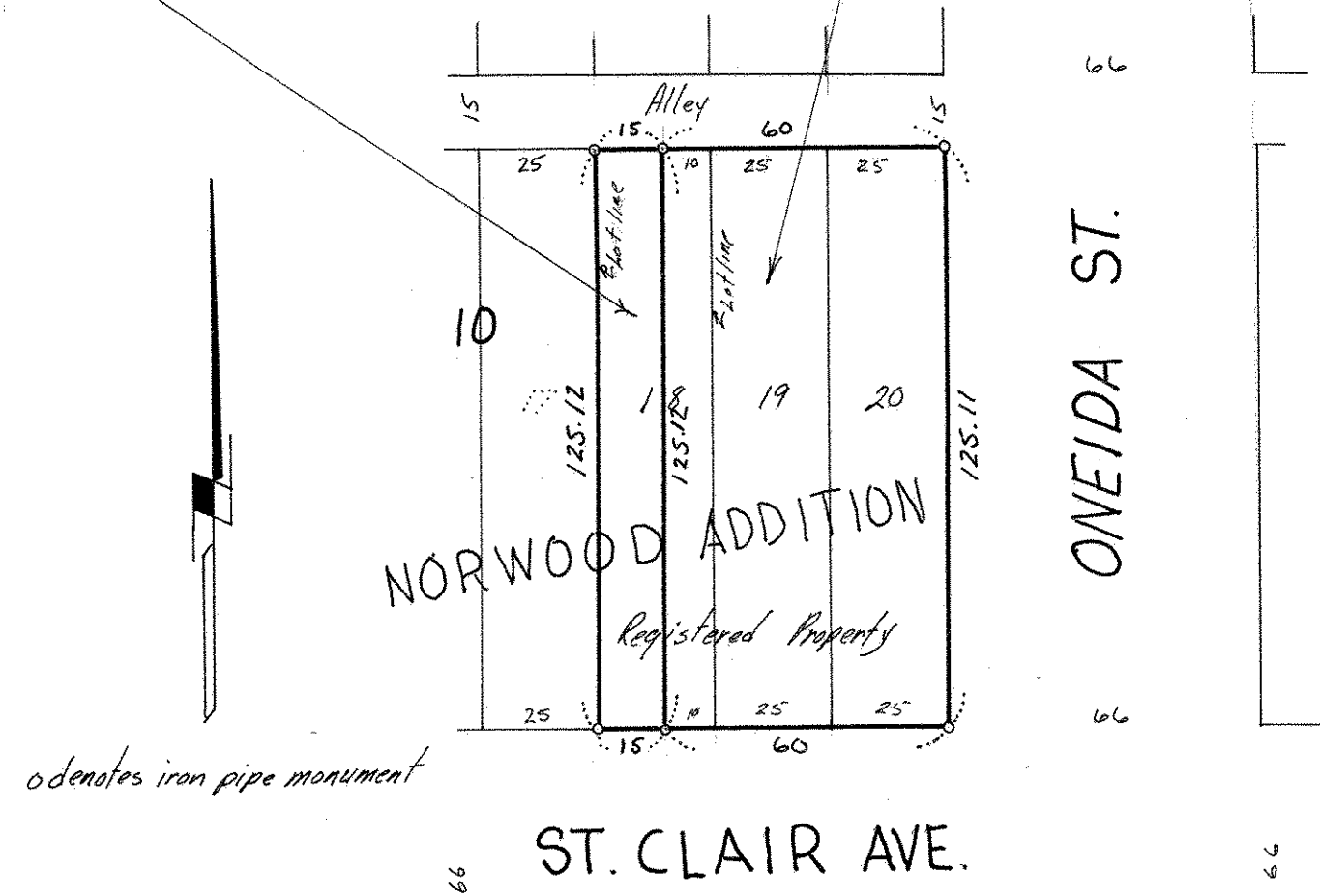

o denotes iron pipe monument