

FROM THE OFFICE OF

CHARLES O. GEORGI COMPANY

2215 West County Road B

Saint Paul, Minnesota 55113

REGISTERED CIVIL ENGINEER AND LAND SURVEYOR



I Hereby Certify that this plat shows a survey made by me of the property described on this plat, and that the corners are correctly placed as shown, and that all locations have been correctly shown.

Project No. MINN. A-1-7
Parcel No. 47-B
Area: 7523 Sq. Ft. m.o.L.

Surveyed For *Housing Authority*

Date *April 1975*

Scale *1"=40'*

By *Charles O. Georgi*
REGISTERED LAND SURVEYOR

Description:

*Lot 2, Block 21, Winslow's Addition to St. Paul, except the West 23.25 Feet thereof. (Abstract property)
Also the West 5.0 feet of Lot 1, Block 21, Winslow's Addition to St. Paul. (Registered property)*

Ramsey County, Minnesota

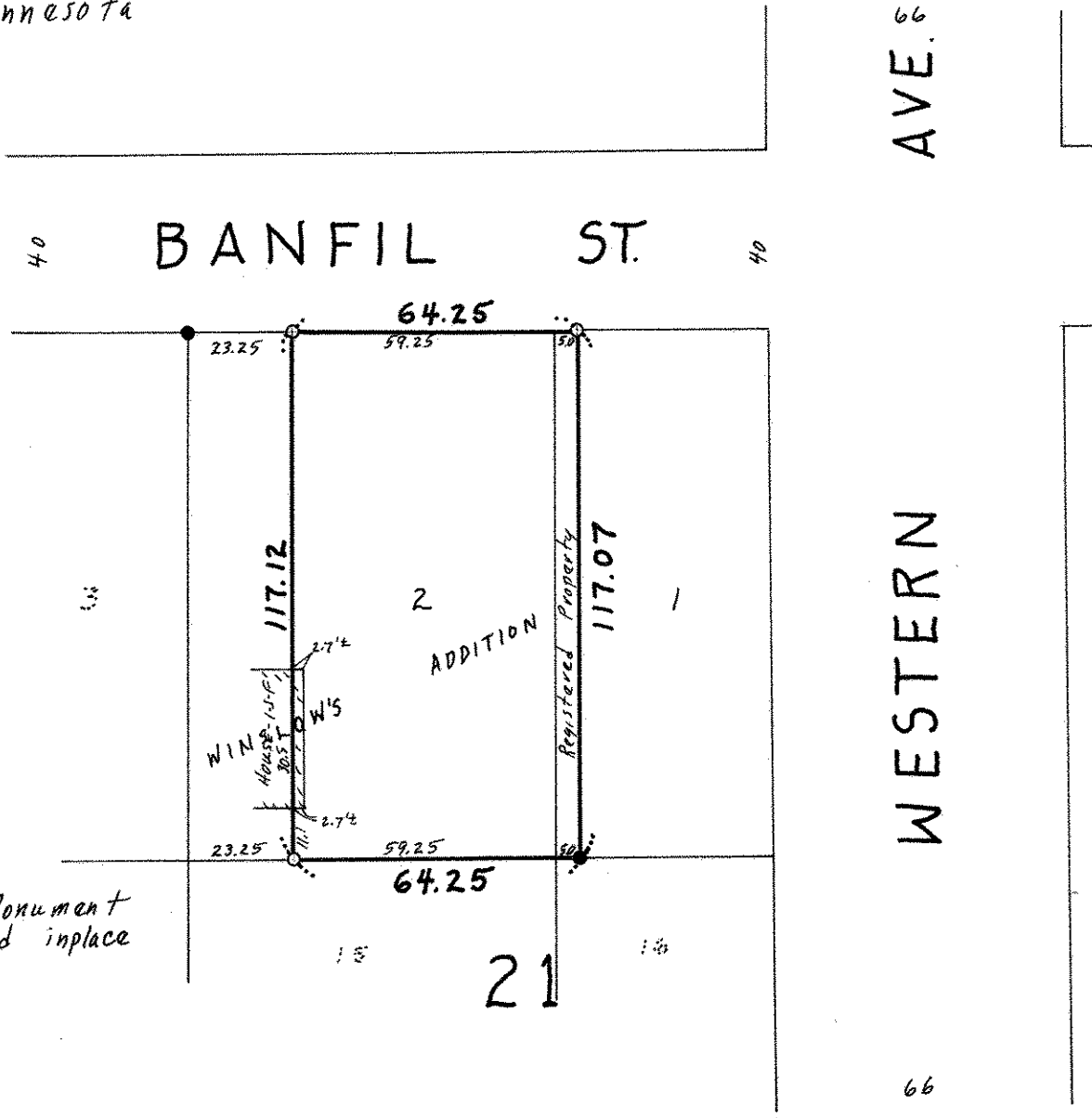
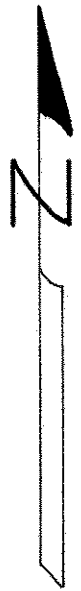

○ Denotes Iron Monument
● Denotes Iron Found in place