

FROM THE OFFICE OF

CHARLES O. GEORGI COMPANY

2215 West County Road B

Saint Paul, Minnesota 55113

REGISTERED CIVIL ENGINEER AND LAND SURVEYOR



Project No. Minn A-1-7
Parcel No. 47-D
Area: 7556 Sq. Ft., m.o.L.

I Hereby Certify that this plat shows a survey made by me of the property described on this plat, and that the corners are correctly placed as shown, and that all locations have been correctly shown.

Surveyed For... *Housing Authority*

Date... *April 1975*

Scale... *1" = 40'*

By... *Charles O. Georgi*
REGISTERED LAND SURVEYOR

Description:

The West 23.25 feet of Lot 2, and the East 1/2 of Lot 3, Block 21, Winslow's Addition to St. Paul.

Ramsey County, Minnesota

BANFIL ST.

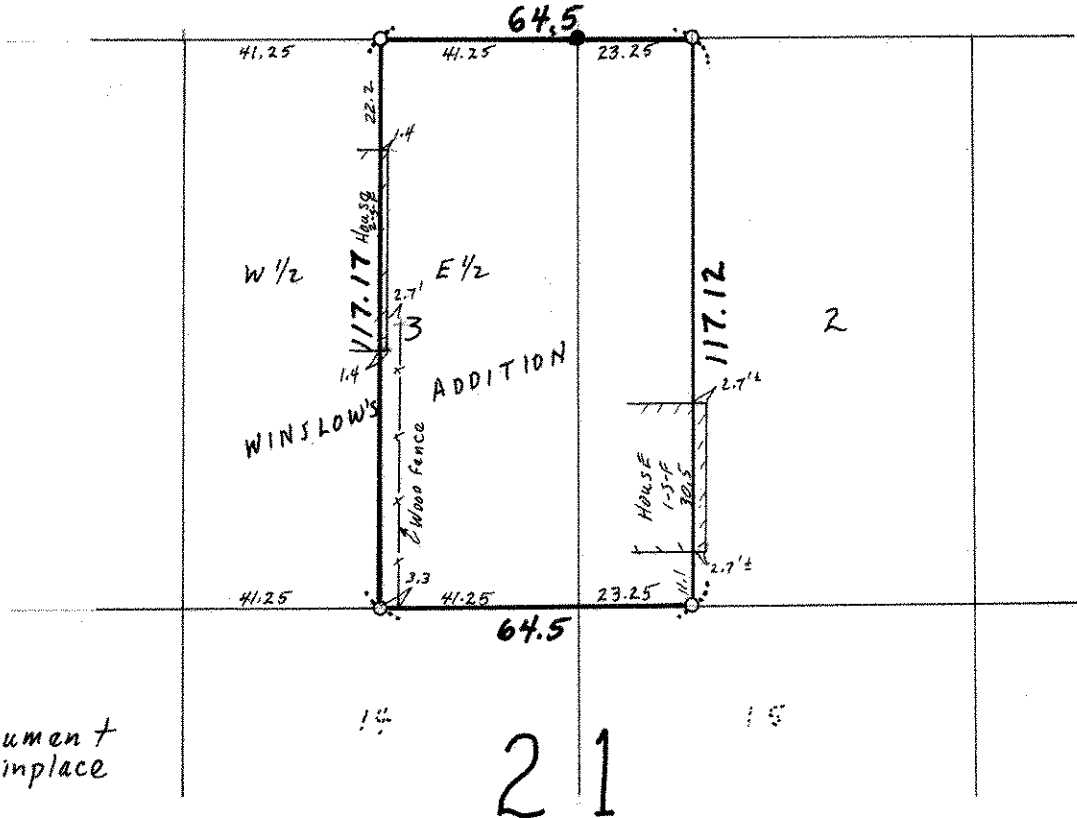

○ Denotes Iron Monument
● Denotes Iron found in place