

FROM THE OFFICE OF

**CHARLES O. GEORGI COMPANY**

2215 West County Road B

Saint Paul, Minnesota 55113

REGISTERED CIVIL ENGINEER AND LAND SURVEYOR

**Certificate  
of Survey**

*I Hereby Certify that this plat shows a survey made by me of the property described on this plat, and that the corners are correctly placed as shown, and that all locations have been correctly shown.*

Project No. Minn. A-1-1  
Parcel No. 166-C  
Area: 24,465 Sq. Ft., M.O.L.

Surveyed For *Housing Authority*

Date *June 1975*

Scale *1"=100'*

By *Charles O. Georgi*  
REGISTERED LAND SURVEYOR

**Description:**

The East 40 feet of Lot 9; Lots 7 and 8; and Lot 6, except the East 20 feet thereof; Block 13, Woodland Park Addition.

Ramsey County, Minnesota

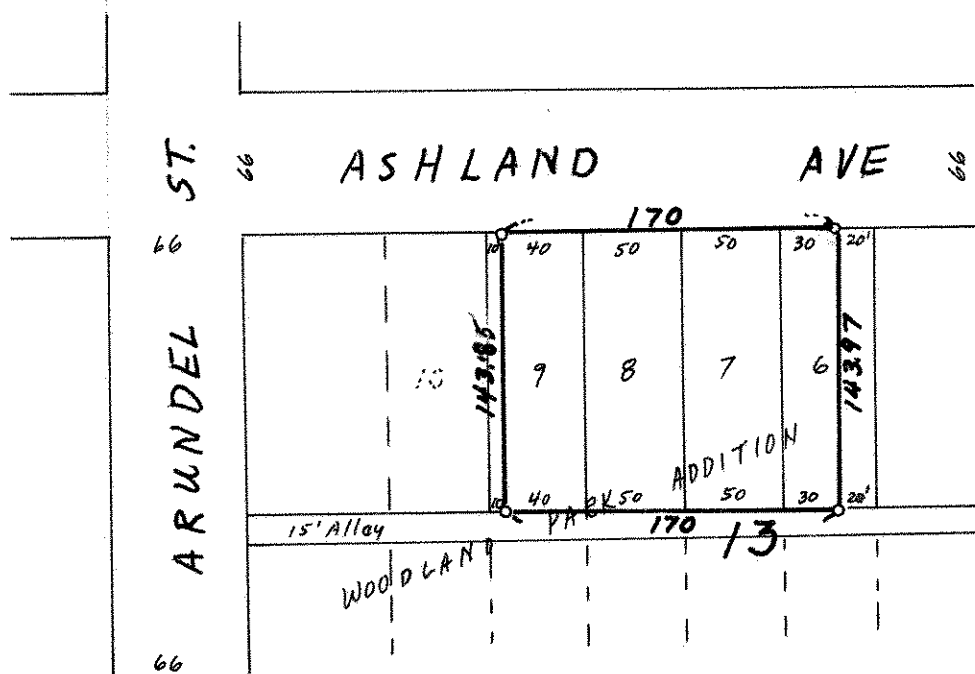

o Denotes Iron Monument