

FROM THE OFFICE OF

CHARLES O. GEORGI COMPANY

2215 West County Road B

Saint Paul, Minnesota 55113

REGISTERED CIVIL ENGINEER AND LAND SURVEYOR

**Certificate
of Survey**

I Hereby Certify that this plat shows a survey made by me of the property described on this plat, and that the corners are correctly placed as shown, and that all locations have been correctly shown.

Project No. Minn A-1-1
Parcel No 171-15
Area 4746 sq. ft. m.o.l.

Surveyed For Housing Authority

Date March 1975

Scale 1" = 40'

By Charles O. Georgi
REGISTERED LAND SURVEYOR

Description:

Lot 14,
Block 10,
Holcombe's Addition
to Saint Paul,
Ramsey County,
Minnesota

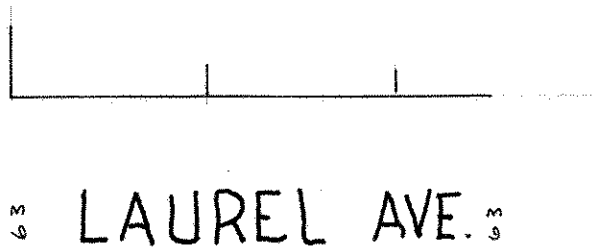

63 LAUREL AVE. 63

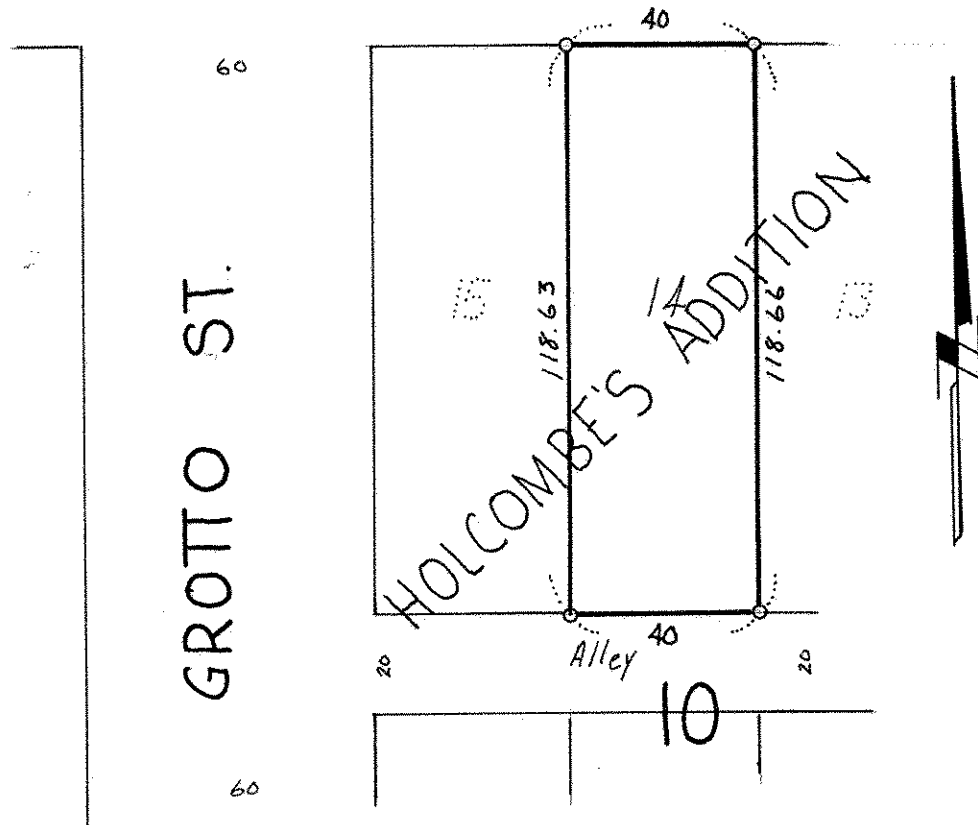

o denotes iron pipe monument