

FROM THE OFFICE OF

CHARLES O. GEORGI COMPANY

2215 West County Road B

Saint Paul, Minnesota 55113

REGISTERED CIVIL ENGINEER AND LAND SURVEYOR



I Hereby Certify that this plat shows a survey made by me of the property described on this plat, and that the corners are correctly placed as shown, and that all locations have been correctly shown. Corner placed as shown only in 6/73

Project No. Minn. A-1-1
 Parcel No. 140-D
 Area 11,859 sq. ft. m.o.l.

Surveyed For Housing Authority

Date January 1975

Scale 1" = 40'

By Charles O. Georgi
 REGISTERED LAND SURVEYOR

Description:

Lot 21 and Lot 22 except the South 127.5 feet of said Lot 22,
 Block 6, Woodland Park Addition,
 Ramsey County, Minnesota

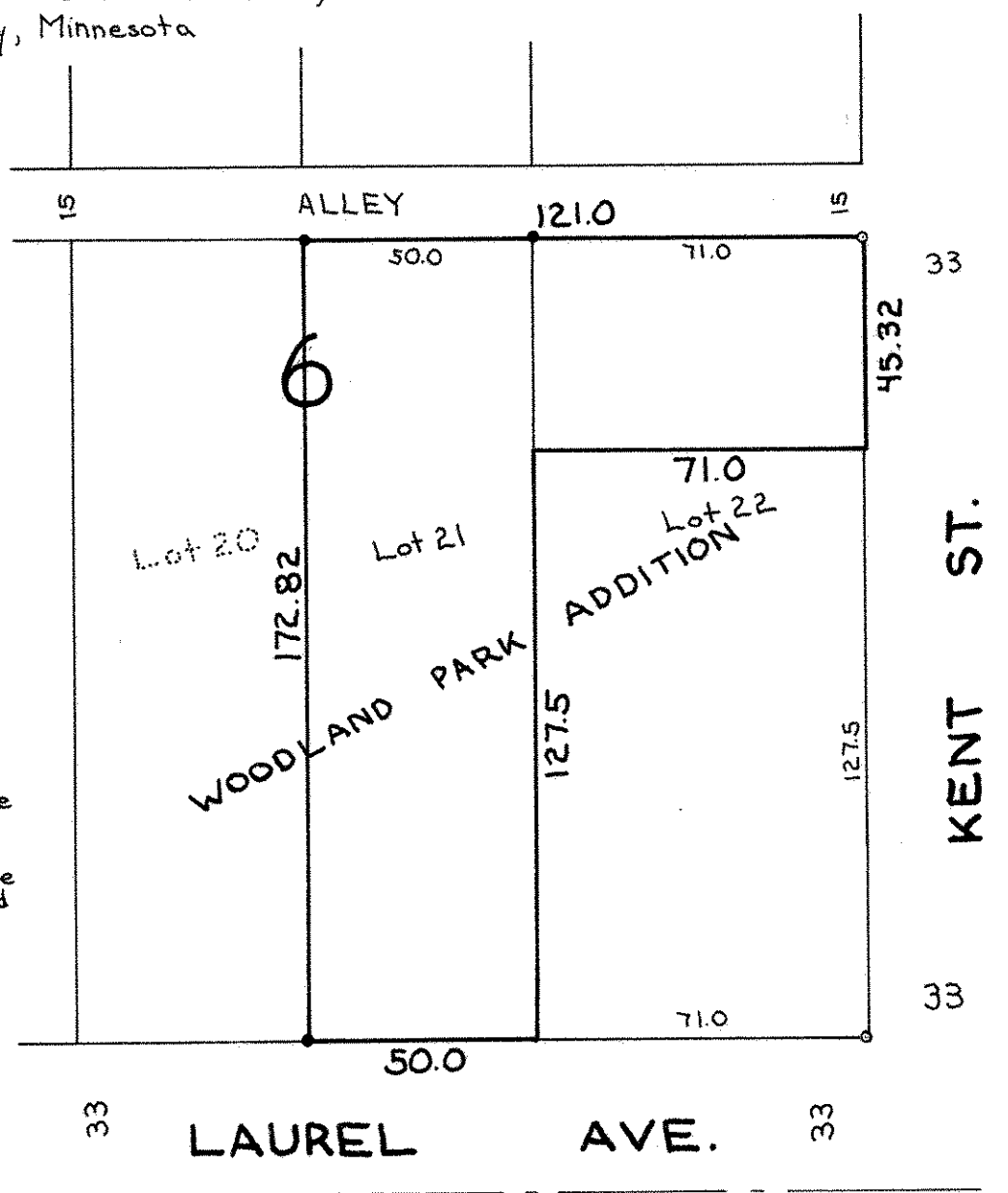

- Denotes iron pipe monument
- Denotes iron pipe monument found in place