

FROM THE OFFICE OF

# CHARLES O. GEORGI COMPANY

2215 West County Road B

Saint Paul, Minnesota 55113

REGISTERED CIVIL ENGINEER AND LAND SURVEYOR

## Certificate of Survey

I Herby Certify that this plat shows a survey made by me of the property described on this plat, and that the corners are correctly placed as shown, and that all locations have been correctly shown.

Surveyed For *Tom Hastigaa*

Date *March 1975*

Scale *1" = 40'*

By *Charles O. Georgi*  
REGISTERED LAND SURVEYOR

**Description:**

The South 100 feet of the West 233 feet of the North 600 feet of the S.W. 1/4 of the N.W. 1/4 of Section 8, T29, R22, Ramsey County, Minnesota, Subject to Morrison St.

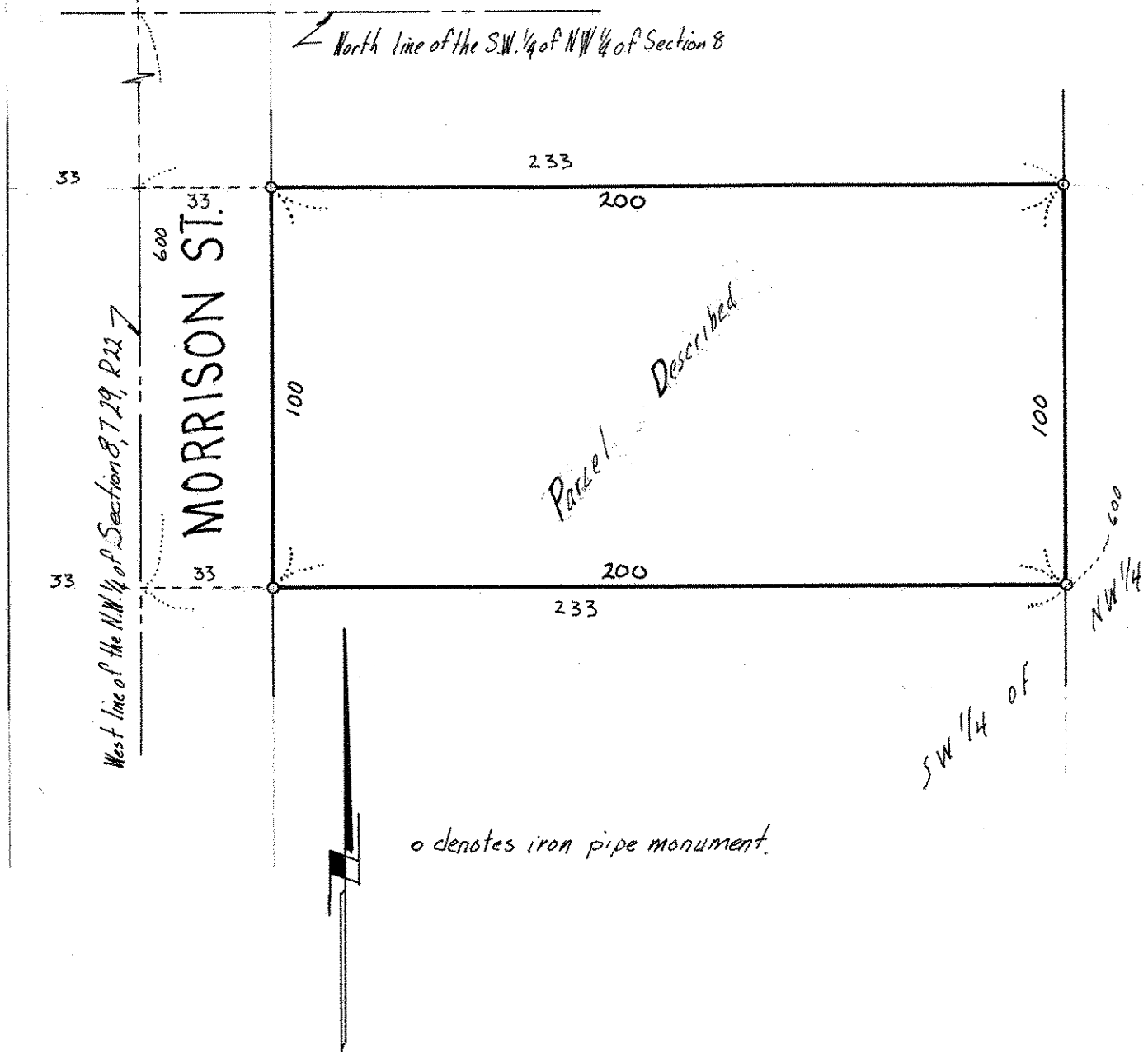

o denotes iron pipe monument.