

FROM THE OFFICE OF

CHARLES O. GEORGI COMPANY

2215 West County Road B

Saint Paul, Minnesota 55113

REGISTERED CIVIL ENGINEER AND LAND SURVEYOR



I Hereby Certify that this plat shows a survey made by me of the property described on this plat, and that the corners are correctly placed as shown, and that all locations have been correctly shown.

Surveyed For *Tom Hartigan*

Date *March 1975*

Scale *1" = 60'*

By *Charles O. Georgi*
REGISTERED LAND SURVEYOR

Description:

All that part of the North 200 feet of the SW 1/4 of the NW 1/4 of Section 8, T29, R22, Ramsey County, Minn., lying West of the centerline of McMenemy Road except the West 388.15 feet thereof.

*Subject to Demont Ave. and *McMenemy Road.*

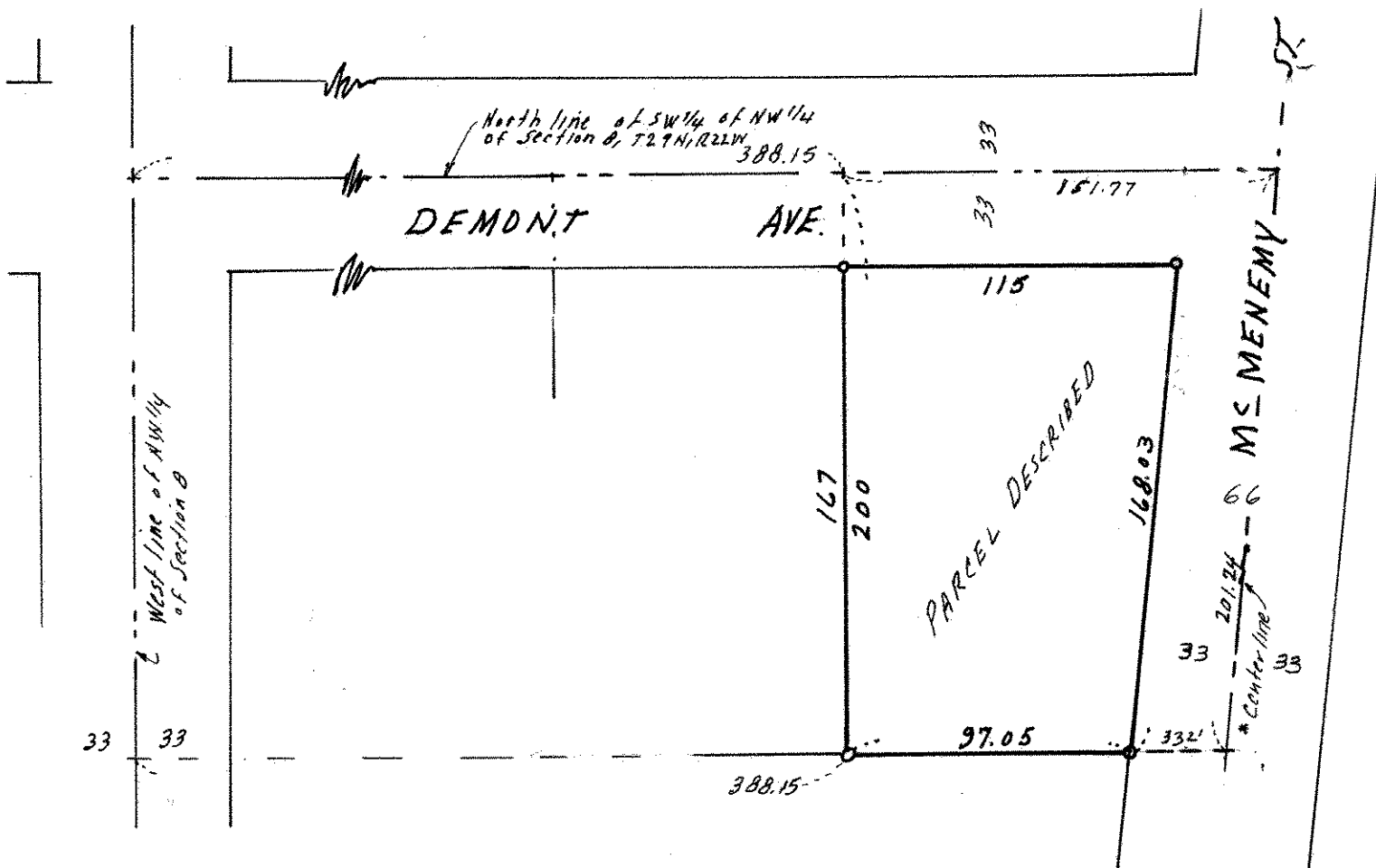

* Survey in accord with survey by H. Wilke, Surveyor and other surveys along McMenemy Road, this varies with the road as built, and standard map of section for which no recorded data can be found by County Engineer Dept or Surveyor in Tax Dept.