

FROM THE OFFICE OF

# CHARLES O. GEORGI COMPANY

2215 West County Road B

Saint Paul, Minnesota 55113

REGISTERED CIVIL ENGINEER AND LAND SURVEYOR



## Certificate of Survey

I Hereby Certify that this plat shows a survey made by me of the property described on this plat, and that the corners are correctly placed as shown, and that all locations have been correctly shown.

Surveyed For *Melvin Hiner*

Date *Sept 1970*

Scale *1"=100'*

By *Charles O. Georgi*  
REGISTERED LAND SURVEYOR

### Description:

The North 130 feet of the South 805 feet of the East 148 feet of the SE 1/4 of the NW 1/4 of Section 36, T30N, R22W, Ramsey County, Minn.  
Subject to Bellaire Ave.

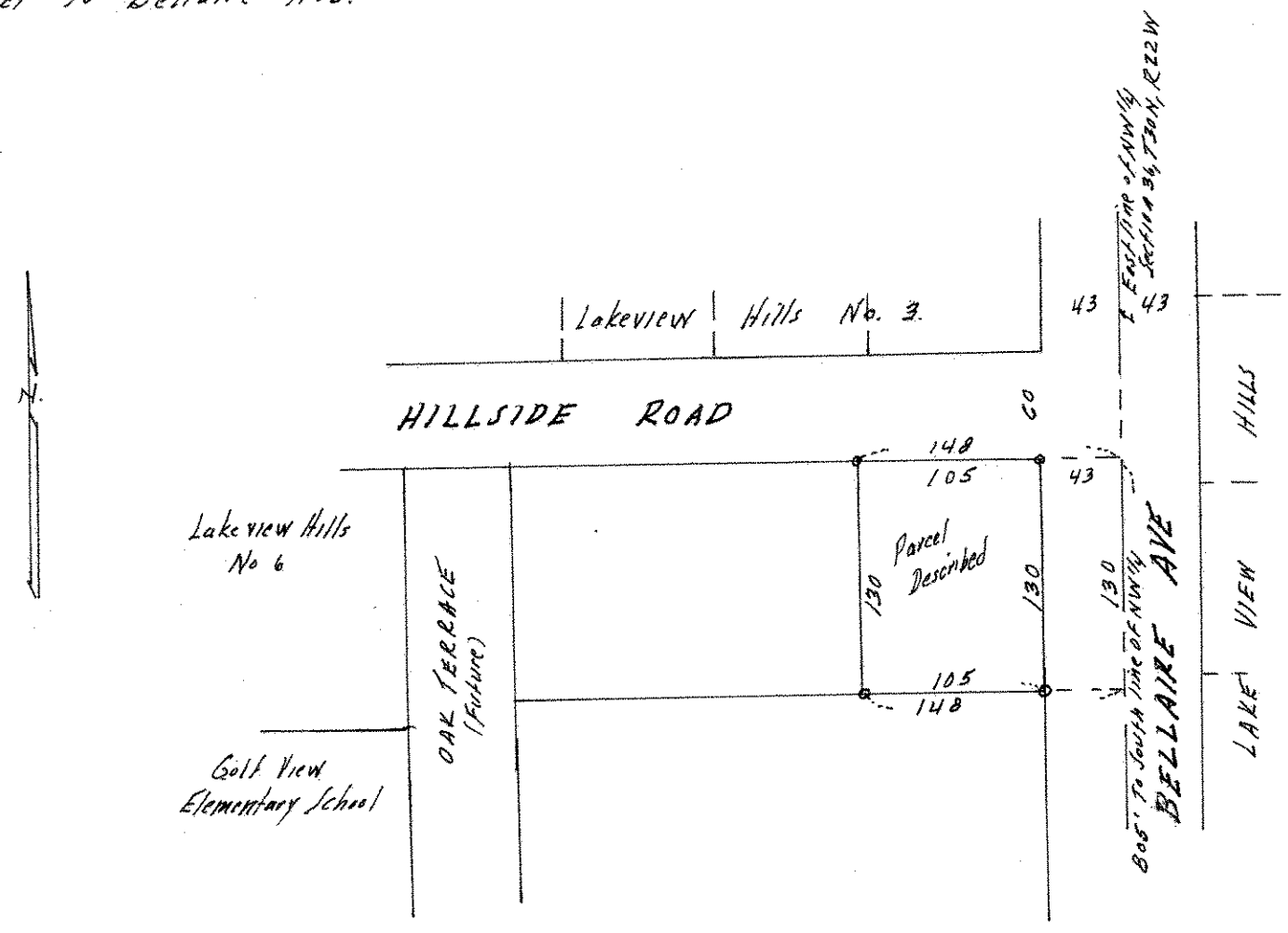

o Denotes Iron Monument