

FROM THE OFFICE OF

CHARLES O. GEORGI COMPANY

2215 West County Road B

Saint Paul, Minnesota 55113

REGISTERED CIVIL ENGINEER AND LAND SURVEYOR

**Certificate
of Survey**

I Hereby Certify that this plat shows a survey made by me of the property described on this plat, and that the corners are correctly placed as shown, and that all locations have been correctly shown.

Surveyed For *Deville E. Carlson*

Date *September 1975*

Scale *1"=100'*

By *Charles O. Georgi*
REGISTERED LAND SURVEYOR

Description: (Registered Property)

The North 102 feet of the South 204 feet of that part of the West 1/2 of the East 1/2 of the NE 1/4 of Section 21, T30N, R23W; commencing at the Southeast corner of the West 1/2 of the SE 1/4 of the NE 1/4 of said Section 21, thence North a distance of 264 feet to a point; thence West a distance of 195 feet; thence South a distance of 266.3 feet to a point on the South line of the SE 1/4 of NE 1/4 of said Section 21, thence Easterly a distance of 229.91 feet to point of beginning.

(Abstract Property)

Also the North 102 feet of the South 204 feet of that part of the East 1/4 of the NE 1/4 of Section 21, T30, R23, lying West of old Highway No. 10 or Anoka Cutoff, Ramsey County, Minn.

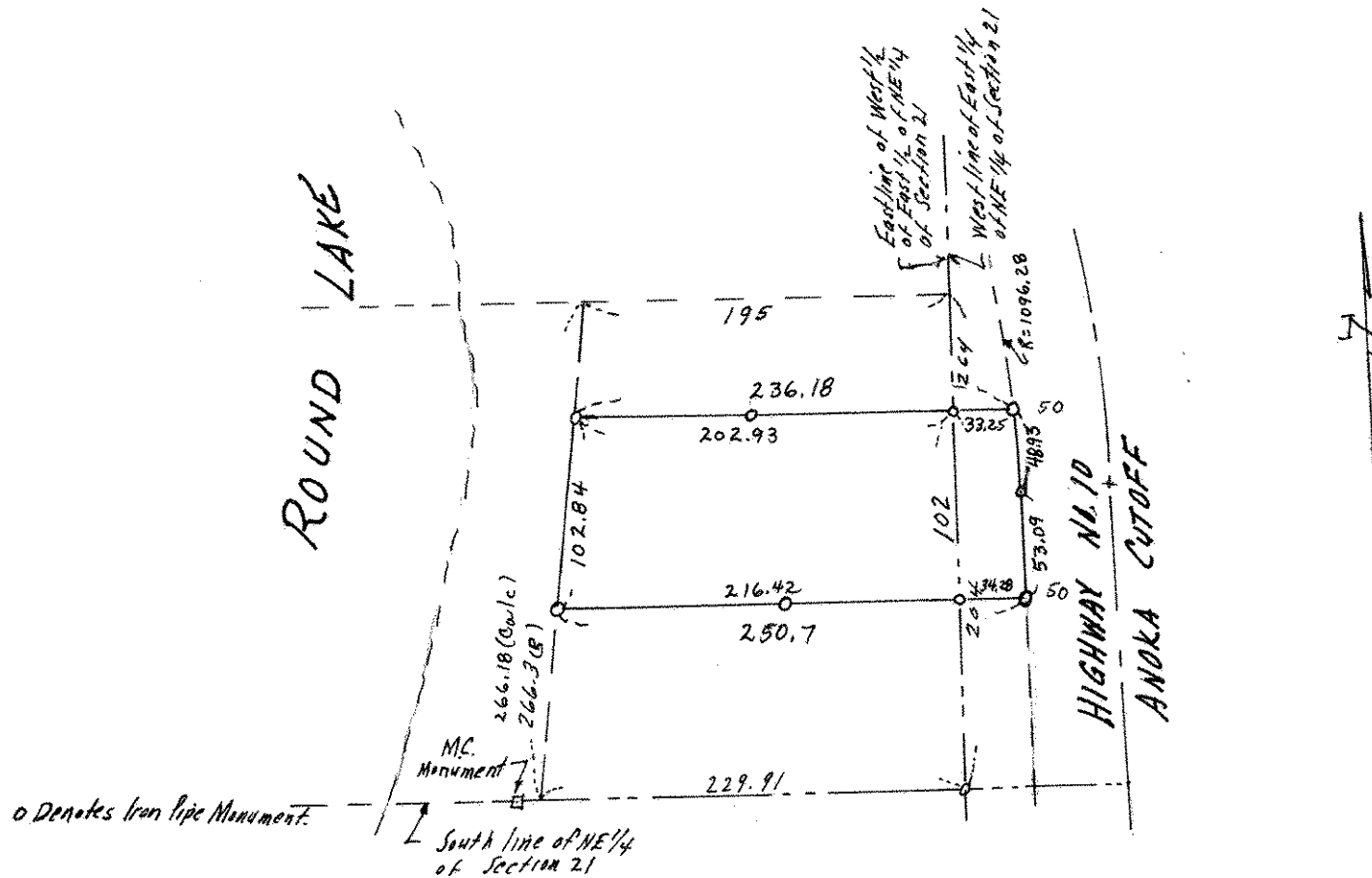

o Denotes Iron Pipe Monument.

South line of NE 1/4 of Section 21