

FROM THE OFFICE OF

**CHARLES O. GEORGI COMPANY**

2215 West County Road B

Saint Paul, Minnesota 55113

REGISTERED CIVIL ENGINEER AND LAND SURVEYOR

**Certificate  
of Survey**

I Hereby Certify that this plat shows a survey made by me of the property described on this plat, and that the corners are correctly placed as shown, and that all locations have been correctly shown.

Surveyed For Orville E. CarlsonDate September 1975Scale 1"=100'By Charles O. Georgi  
REGISTERED LAND SURVEYOR**Description:** (Registered Property)

The South 102 feet of that part of the West 1/2 of the East 1/2 of the NE 1/4 of Section 21, T30N, R23W; commencing at the Southeast corner of the West 1/2 of the SE 1/4 of the NE 1/4 of said Section 21, thence North a distance of 264 feet to a point; thence West a distance of 195 feet; thence South a distance of 266.3 feet to a point on the South line of the SE 1/4 of said Section 21, thence Easterly a distance of 229.91 feet to point of beginning

(Abstract Property)

Also the South 102 feet of that part of the East 1/4 of the NE 1/4 of Section 21, T30, R23, lying West a distance of old Highway No. 10 or Anoka Cutoff, Ramsey County, Minn.

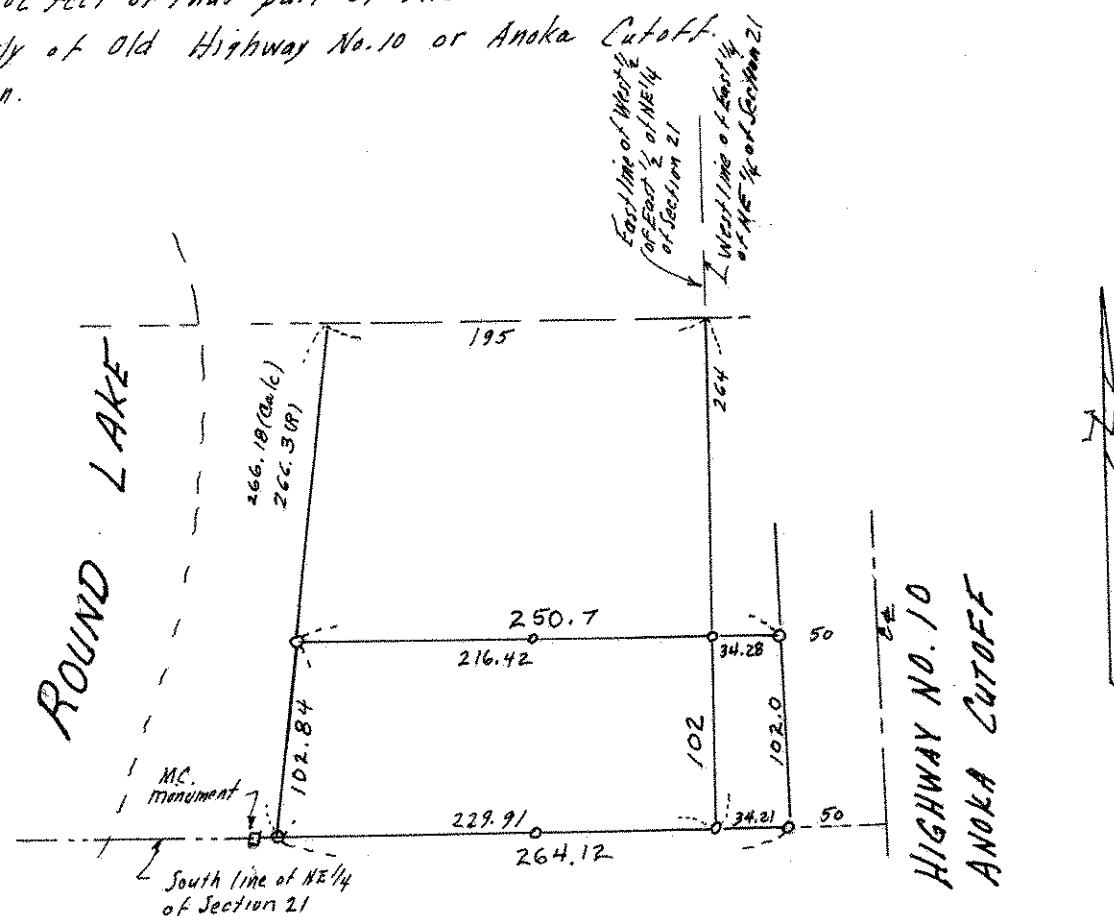

o Denotes Iron Pipe Monument.