

For file  
Daniel Eskla 6/15/75

1810 4th AVE. S.E.  
ST. CLOUD, MN 56301  
612-251-7751



314 OAK ST.  
SALR CENTRE, MN 56378  
612-302-3664

I hereby certify that this Certificate of Survey  Description  Easement  Plan  Specification  
 or Building Location  was prepared by me or under my direct supervision and that I am a duly  
Registered Land Surveyor  under the laws of the State of Minnesota.

*Donald O. Carley* Reg. No. 3527 Date *June 16, 1975*

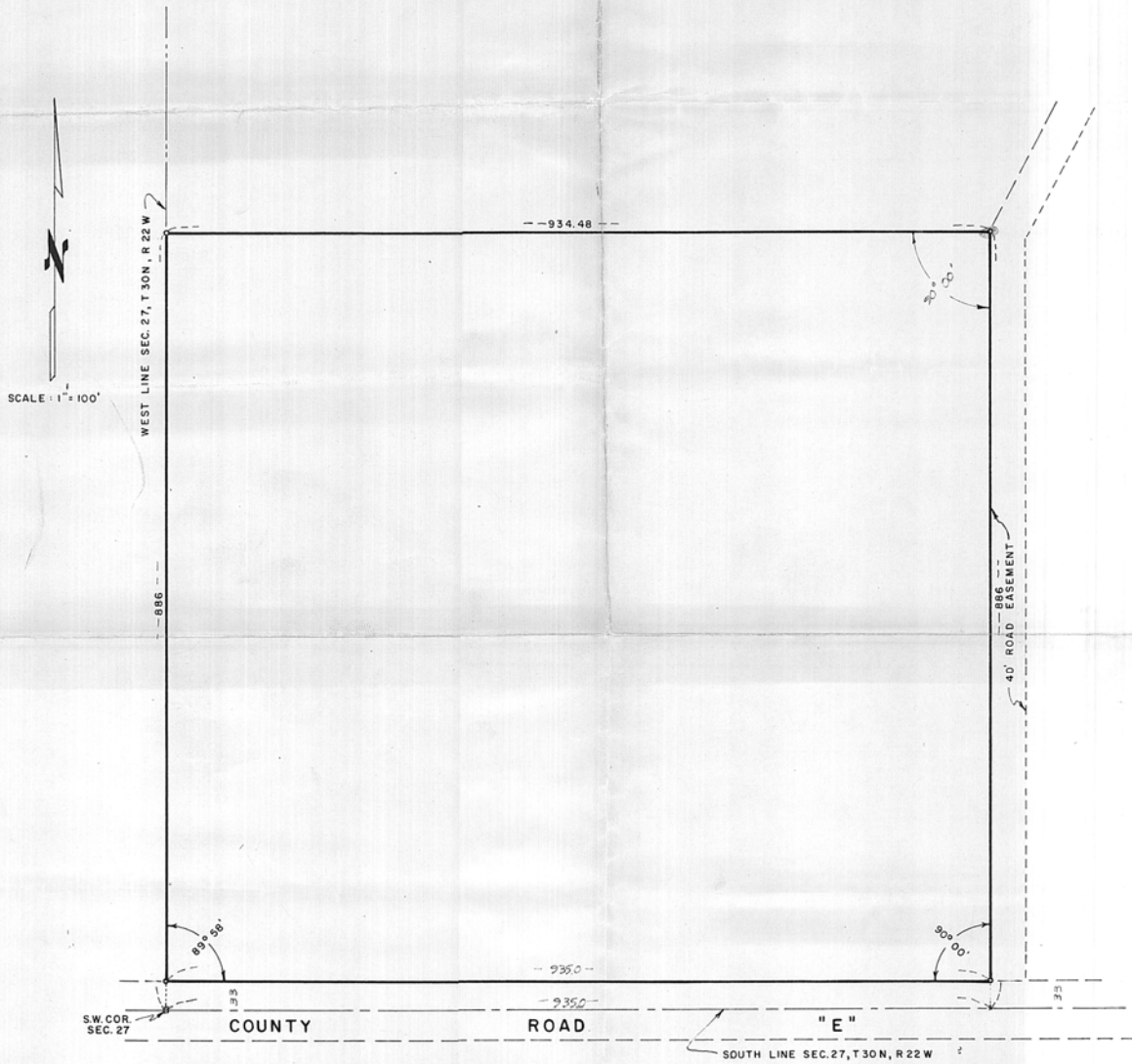

Commencing at the SW corner of the SW 1/4 of Sec. 27, T. 30, R. 22;  
thence E. along the S. line of said SW 1/4 a distance of 935 feet;  
thence N. at right angles a distance of 886 feet; thence W. on a line  
parallel to the S. line of said SW 1/4 to the W. line of said SW 1/4;  
thence S. along the W. line of said SW 1/4 to the point of beginning;  
said parcel containing 19.01 acres, more or less; together with an  
easement, in common with others, for ingress and egress, over and across  
the following road: a 40 foot wide strip of land, the W'ly line of  
which is described as follows: Beginning at a point on the S. line of  
said SW 1/4 of Sec. 27, T. 30, R. 22, distant 935 feet E. of the SW  
corner of said SW 1/4; thence N. at right angles to said S. line 886  
feet and there terminating.

SURVEY FOR: Summit Farms  
1491 East County Road "E"  
St. Paul, MN 55112