

FROM THE OFFICE OF

CHARLES O. GEORGI COMPANY

2215 West County Road B Saint Paul, Minnesota 55113

REGISTERED CIVIL ENGINEER AND LAND SURVEYOR

Certificate of Survey

I Hereby Certify that this plat shows a survey made by me of the property described on this plat, and that the corners are correctly placed as shown, and that all locations have been correctly shown.

178 = 177.96
43 = 43.01
30 = 29.99
330 = 329.92

1013.0223 330 7.01
7.19

Surveyed For Mr. Max R. Florin

Date May 1975

Scale 1" = 50'

By _____
REGISTERED LAND SURVEYOR

1°13'

Description: (present overall)

The East 1/2 Acre of the West 5 Acres of the East 13 1/3 Acres of the North 20 Acres of the North 1/2 of the NW 1/4 of Section 14, T29, R23; and also that part commencing at a point on the centerline of County Road B, distant 1179.726 feet west of the centerline of Victoria Street, thence South 330 feet to a point 1179.546 feet West of the centerline of Victoria Street, thence East to the Southwest corner of the East 1/2 acre of the West 5 Acres of the East 13 1/3 acres of the North 20 Acres of the North 1/2 of the NW 1/4 of Section 14, T29, R23, thence North along the west line of said East 1/2 acre aforesaid to the Northwest of said East 1/2 acre aforesaid, thence west along the centerline of County Road B to place of beginning.

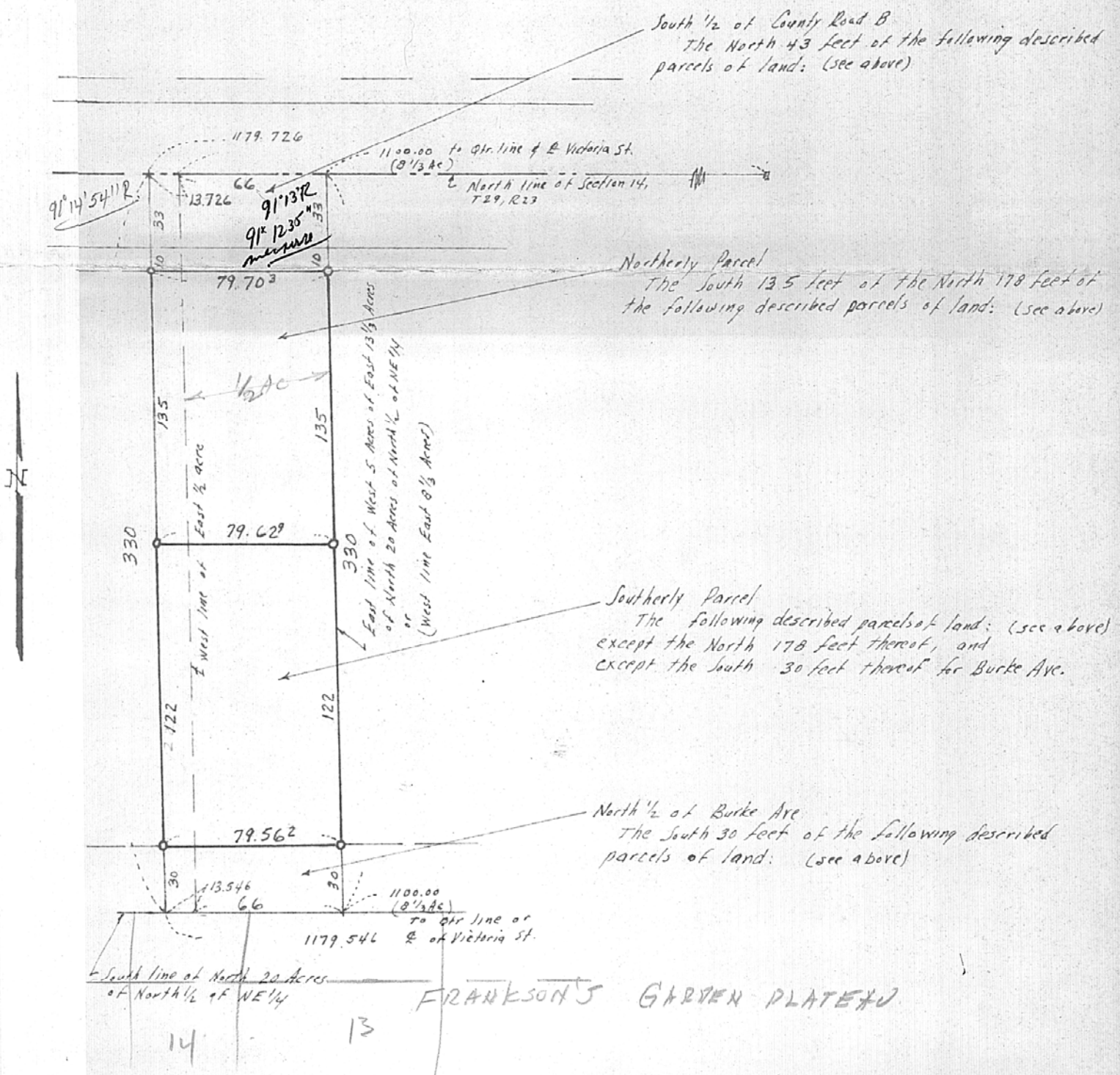

o Denotes Iron Pipe Monument

FROM THE OFFICE OF

CHARLES O. GEORGI COMPANY

2215 West County Road B

Saint Paul, Minnesota 55113

REGISTERED CIVIL ENGINEER AND LAND SURVEYOR



I Hereby Certify that this plat shows a survey made by me of the property described on this plat, and that the corners are correctly placed as shown, and that all locations have been correctly shown.

Surveyed For Mr. Max DeFlurin

Date May 1975

Scale 1" = 50'

By Charles O. Georgi
REGISTERED LAND SURVEYOR

Description: (present overall)

The East 1/2 Acre of the West 5 Acres of the East 13 1/3 Acres of the North 20 Acres of the North 1/2 of the NW 1/4 of Section 14, T29, R23; and also

That part commencing at a point on the centerline of County Road B, distant 1179.726 feet west of the centerline of Victoria Street, thence South 330 feet to a point 1179.546 feet West of the centerline of Victoria Street, thence East to the Southwest corner of the East 1/2 acre of the West 5 Acres of the East 13 1/3 acres of the North 20 Acres of the North 1/2 of the NW 1/4 of Section 14, T29, R23, thence North along the west line of said East 1/2 acre aforesaid to the Northwest ^{corner} of said East 1/2 acre aforesaid, thence west along the centerline of County Road B to place of beginning.

Roseville approval requested to split parcel as shown.

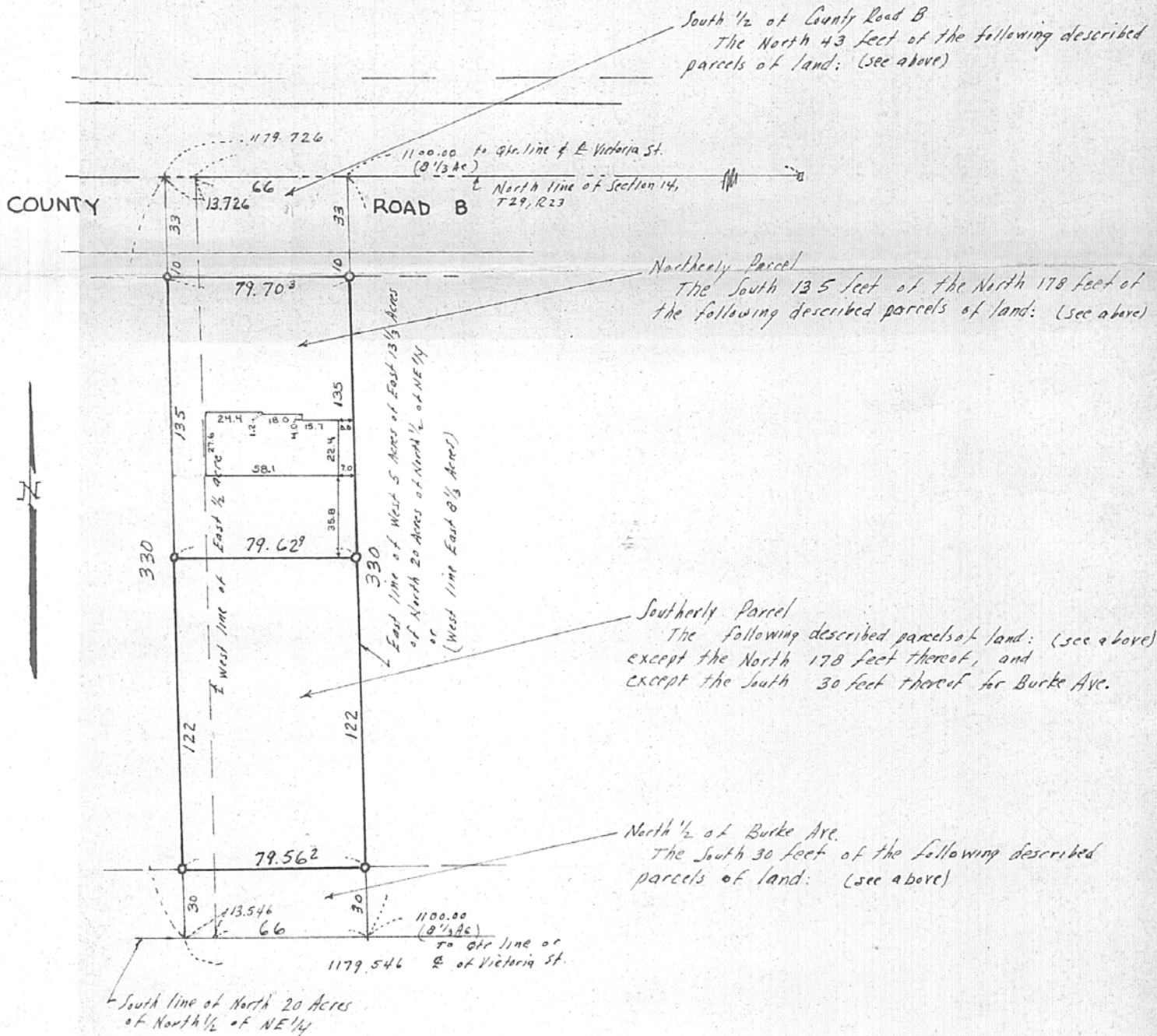

o Denotes Iron Pipe Monument