

APPL. #7103

TELEPHONE 776-0640

# PLAT OF SURVEY

OF PROPERTY OF ROBERT D. DAILY  
The North 60' of the South 218' of Lot 2 except the West 73 5-10'  
DESCRIBED AS FOLLOWS thereof, and the North 60' of the South 218' of Lot 1, Block 61,  
Brown and Jackson's Addition to West St. Paul According to the plat thereof on file  
and of record in the office of the Register of Deeds in and for Ramsey County,  
Minnesota subject to an easement for driveway purposes over across and upon the South  
5' of the East 100' of the said part of said Lot one.

SCALE: 1 INCH = 50' FEET

T. J. WELCH, REGISTERED SURVEYOR  
701 EAST 3RD STREET, ST. PAUL, MINN. 55106

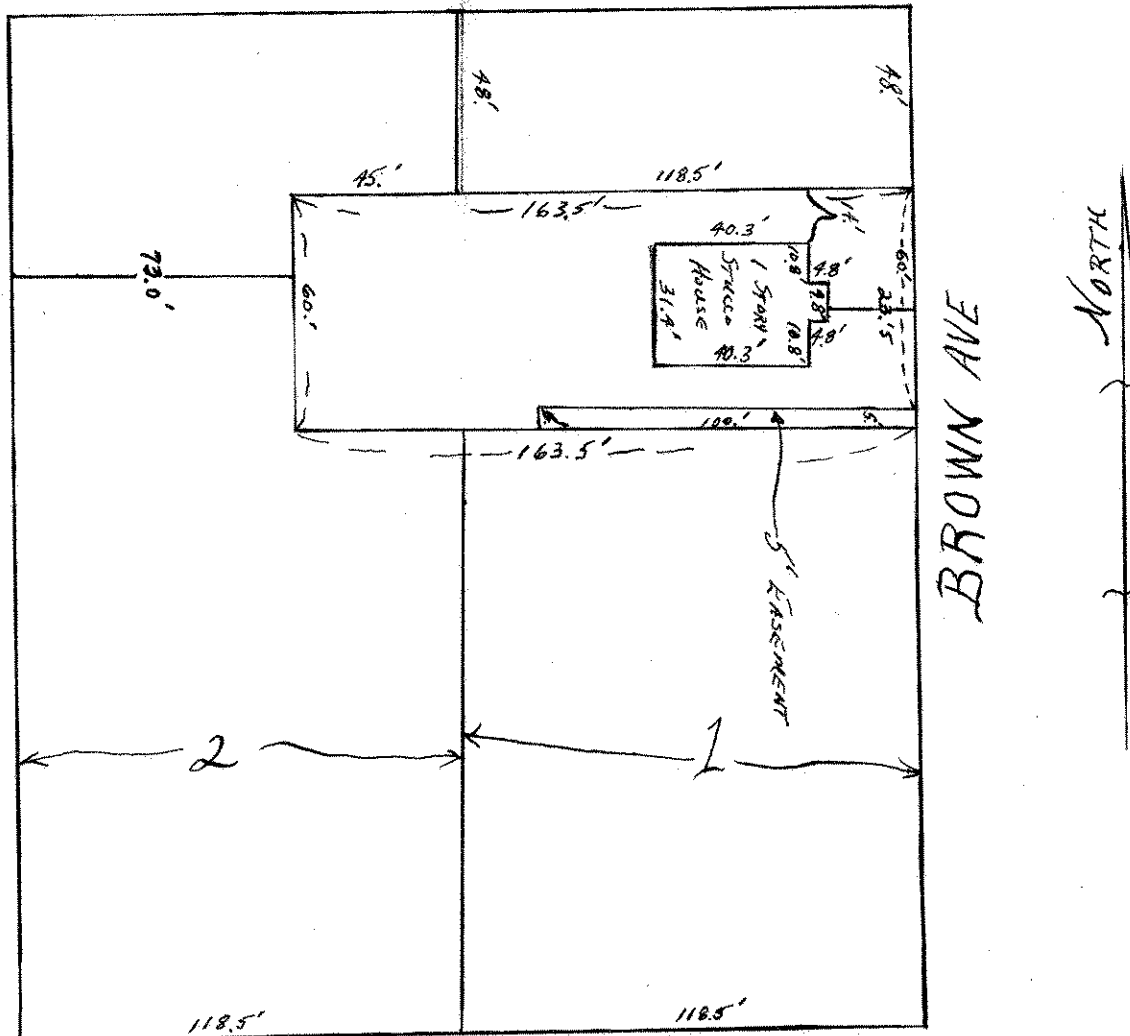

## CERTIFICATE OF SURVEY

This survey is made exclusively for  
First Federal Savings and Loan Assn.  
of St. Paul, Minn. Lot lines are not  
guaranteed as this is survey for  
mortgage purposes only.

I hereby certify that on Mar. 23, 1974  
I surveyed the property described above and that the above  
plat is a correct representation of said survey.

J. J. Welch

355/29