

FROM THE OFFICE OF

# CHARLES O. GEORGI COMPANY

2215 West County Road B

Saint Paul, Minnesota 55113

REGISTERED CIVIL ENGINEER AND LAND SURVEYOR



I Heroby Certify that this plat shows a survey made by me of the property described on this plat, and that the corners are correctly placed as shown, and that all locations have been correctly shown.

5/5/75 Placed Irons & Added all Dimensions

Surveyed For R. Theis

Date October 30, 1974

Scale 1" = 50'

By Charles O. Georgi  
REGISTERED LAND SURVEYOR

**Description:**

All that part of the West 52.5 feet of the East 537.5 feet of the SE 1/4 of the SE 1/4 of Section 11, T28N, R22W, Ramsey County, Minn. lying Northerly of the North line of Burlington Ave. as shown on the plat of Burlington Heights, Division No 2, and lying Southerly of the following described line: beginning at a point on the West line of the East 485 feet of the SE 1/4 of the SE 1/4 of said Section 11, distant 659 feet South of the North line thereof, thence Northwesterly 122.6 feet, more or less, to a point on the West line of the East 607.5 feet of the SE 1/4 of the SE 1/4 of said Section 11, distant 656 feet South of the North line thereof and there terminating.

The line with a point on the West line of the East 607.5 feet of the SE 1/4 of the SE 1/4 of said Section 11, lying Northerly of the North line of Burlington Ave. as shown on the plat of Burlington Heights, Division No 2, and lying Southerly of the following described line: beginning at a point on the West line of the East 485 feet of the SE 1/4 of the SE 1/4 of said Section 11, distant 659 feet South of the North line thereof, thence Northwesterly 122.6 feet, more or less, to a point on the West line of the East 607.5 feet of the SE 1/4 of the SE 1/4 of said Section 11, distant 656 feet South of the North line thereof and there terminating.

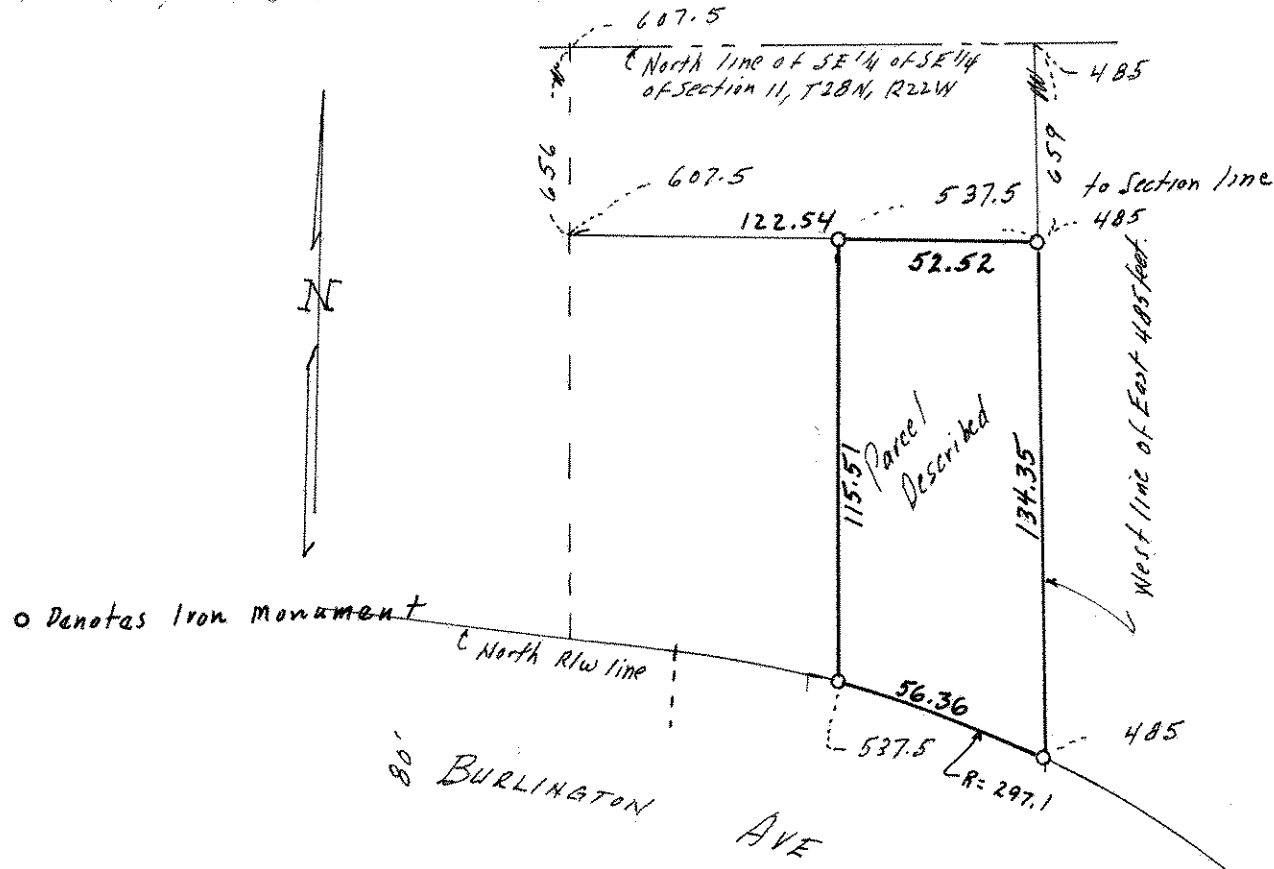

o Denotes Iron monument