

FROM THE OFFICE OF

CHARLES O. GEORGI COMPANY

2215 West County Road B

Saint Paul, Minnesota 55113

REGISTERED CIVIL ENGINEER AND LAND SURVEYOR

**Certificate
of Survey**

I Hereby Certify that this plat shows a survey made by me of the property described on this plat, and that the corners are correctly placed as shown, and that all locations have been correctly shown.

Surveyed For *R. Theis*

Date *October 30, 1974*

Scale *1" = 50'*

12/9/74 Set Irons C.O.G.

By *Charles O. Georgi*
REGISTERED LAND SURVEYOR

Description:

The South 70 feet of the North 503 feet of the West 122.5 feet of the East 790 feet of the SE¹/₄ of the SE¹/₄ of Section 11, T28N, R22W, Ramsey County, Minn together with a road easement over the West 60 feet of the East 667.5 feet of the SE¹/₄ of the SE¹/₄ of said Section 11 lying northerly of the North line of Burlington Ave. as shown on the plat of Burlington Heights, Division No 2, except the North 433 feet of the SE¹/₄ of SE¹/₄ of said Section 11.

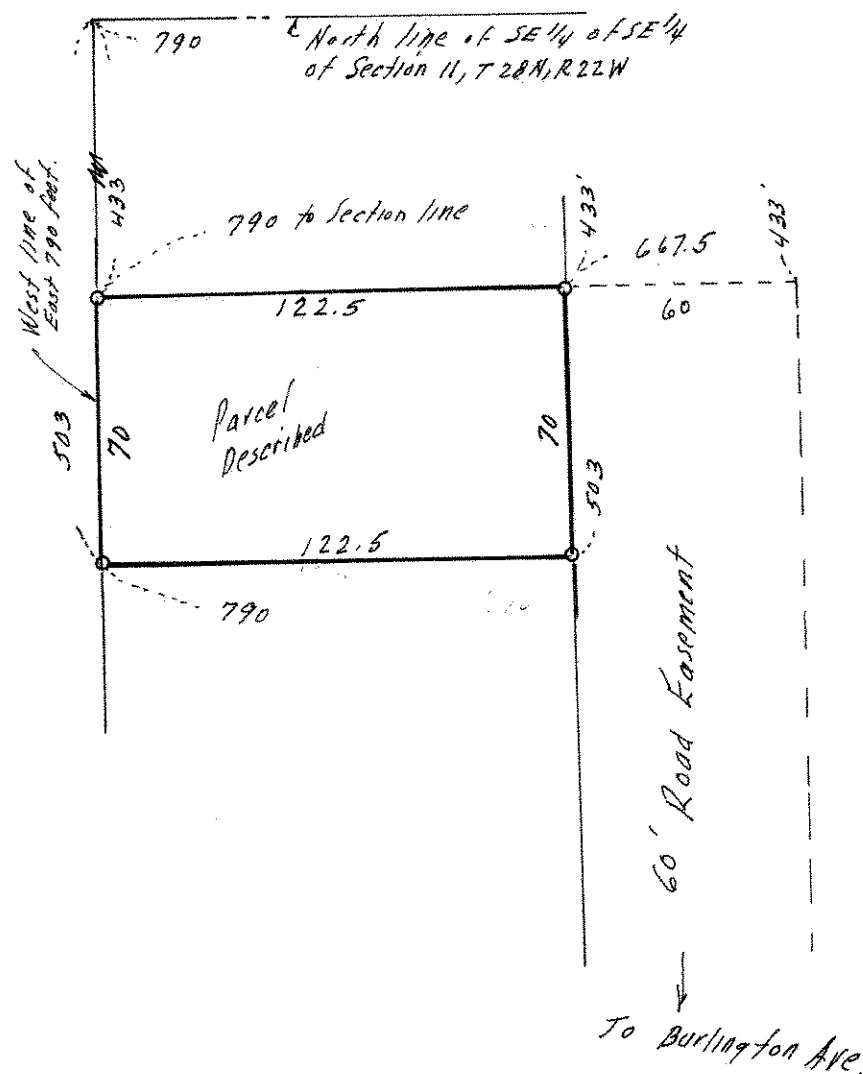

o Denotas Iron Monument