

194/100
166
99

N.E. 23 28 22

FROM THE OFFICE OF

CHARLES O. GEORGI COMPANY

2215 West County Road B

Saint Paul, Minnesota 55113

REGISTERED CIVIL ENGINEER AND LAND SURVEYOR

Certificate of Survey

I Hereby Certify that this plat shows a survey made by me of the property described on this plat, and that the corners are correctly placed as shown, and that all locations have been correctly shown.

Surveyed For Russell Prince.....

Date April 1974.....

Scale 1" = 50'.....

By Charles O. Georgi
REGISTERED LAND SURVEYOR

Description:

The West 3 feet, of the North 6 feet,
of the South 92 feet, of lot 6, Block 1
St. Joseph's Hill,
Ramsey County,
Minnesota.

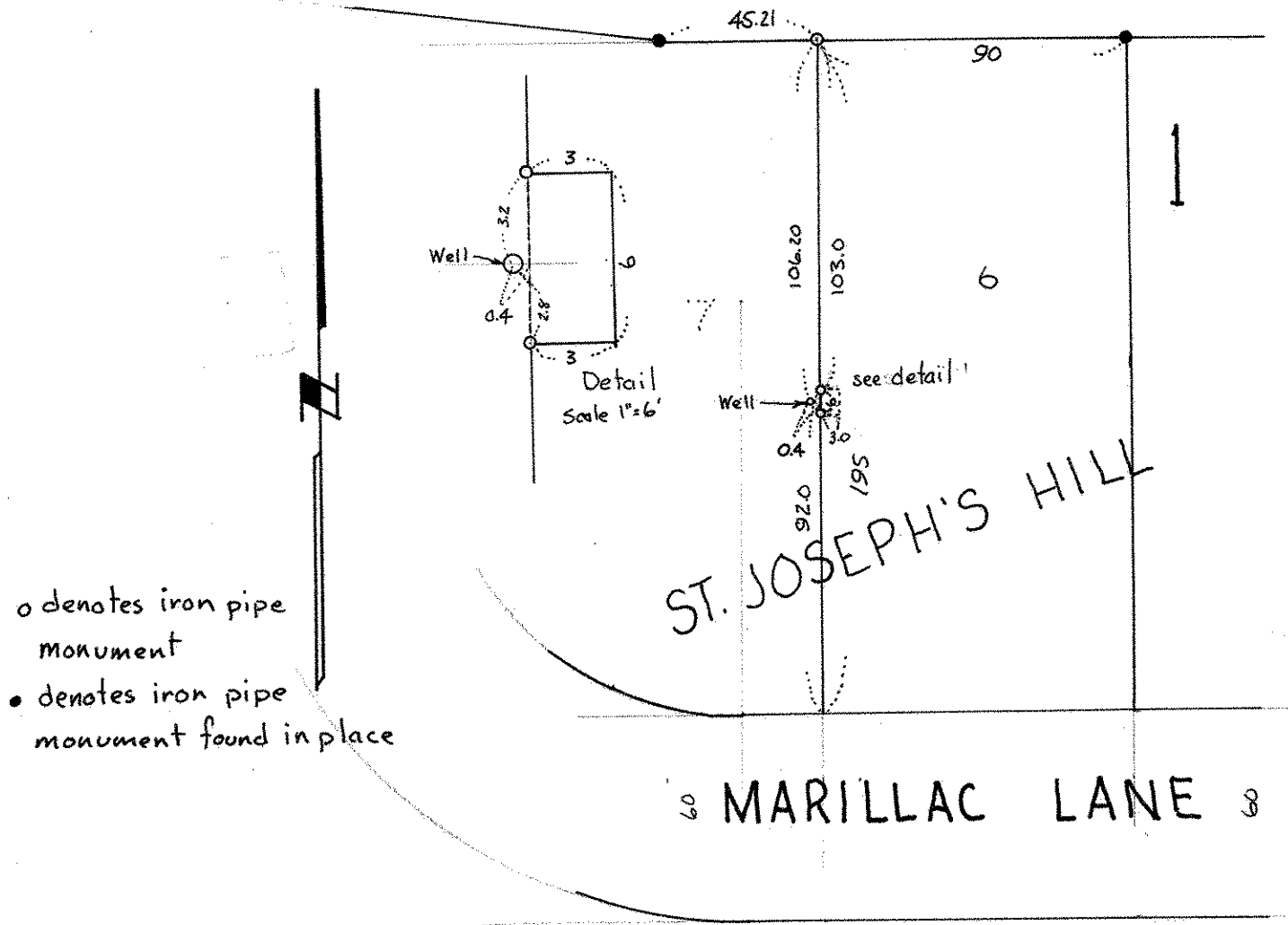

o denotes iron pipe monument
• denotes iron pipe monument found in place