

FROM THE OFFICE OF

# CHARLES O. GEORGI COMPANY

2215 West County Road B

Saint Paul, Minnesota 55113

REGISTERED CIVIL ENGINEER AND LAND SURVEYOR



## Certificate of Survey

I Herby Certify that this plat shows a survey made by me of the property described on this plat, and that the corners are correctly placed as shown, and that all locations have been correctly shown.

No corners placed:  
for description purposes only.

Surveyed For R. Theis

Date October 30 1974

Scale 1" = 50'

By Charles O. Georgi  
REGISTERED LAND SURVEYOR

### Description:

The South 70 feet of the North 503 feet of the West 122.5 feet of the East 790 feet of the SE 1/4 of the SE 1/4 of Section 11, T 28N, R 22W, Ramsey County, Minn. together with a road easement over the West 60 feet of the East 667.5 feet of the SE 1/4 of the SE 1/4 of said Section 11, lying northerly of the North line of Burlington Ave. as shown on the plat of Burlington Heights, Division No 2, except the North 4.33 feet of the SE 1/4 of SE 1/4 of said Section 11.

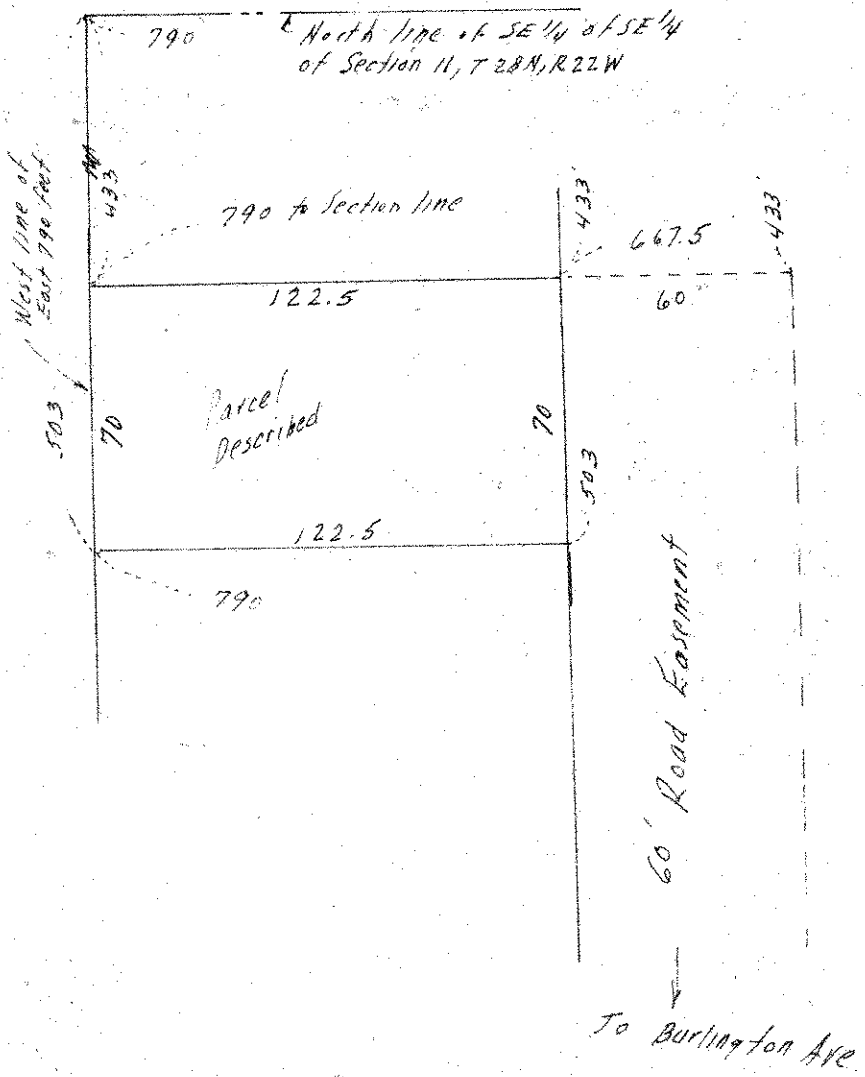

12/5/74  
set Corners.

N

plat to be by have  
let also - to South