

N.W. 11, 28, 23

FROM THE OFFICE OF

CHARLES O. GEORGI COMPANY

2215 West County Road B

Saint Paul, Minnesota 55113

REGISTERED CIVIL ENGINEER AND LAND SURVEYOR

Certificate of Survey

I Hereby Certify that this plat shows a survey made by me of the property described on this plat, and that the corners are correctly placed as shown, and that all locations have been correctly shown.

Project No. Minn A-1-7

Parcel No. 151-B

Area. 2236 Sq. Ft., m.o.L.

Surveyed For Housing Authority

Date March 1974

Scale 1" = 40'

By *Charles O. Georgi*
REGISTERED LAND SURVEYOR

Description:

Lot 2, except the East 20.0 feet thereof
Block 12, Michel + Robertson's Addition
Ramsey County, Minnesota.

66 JAMES AVE. 66

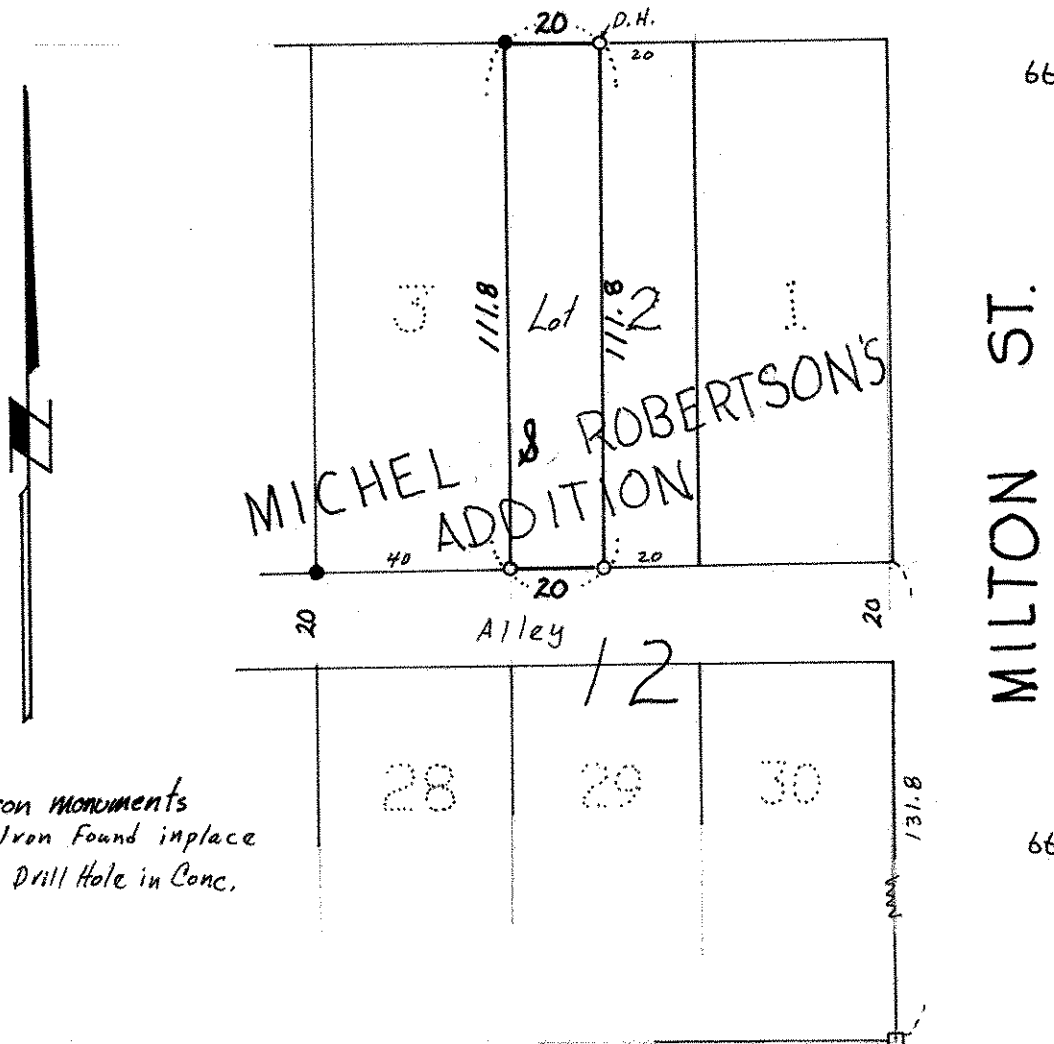

o denotes iron monuments
● denotes Iron Found in place
D.H. Denotes Drill Hole in Conc.