

N.W. 11, 28, 23

FROM THE OFFICE OF

CHARLES O. GEORGI COMPANY

2215 West County Road B

Saint Paul, Minnesota 55113

REGISTERED CIVIL ENGINEER AND LAND SURVEYOR



Certificate of Survey

I Hereby Certify that this plat shows a survey made by me of the property described on this plat, and that the corners are correctly placed as shown, and that all locations have been correctly shown.

Project No. Minn A-1-7
Parcel No 151-C
Area 6708 Sq. Ft., m.o.L.

Surveyed For Housing Authority
Date March 1974
Scale 1" = 40'

By *Charles O. Georgi*
REGISTERED LAND SURVEYOR

Description:

Lot 1 and the East 20.0 feet of lot 2
Block 12, Michel & Robertson's Addition
Ramsey County, Minnesota.

66 JAMES AVE. 66

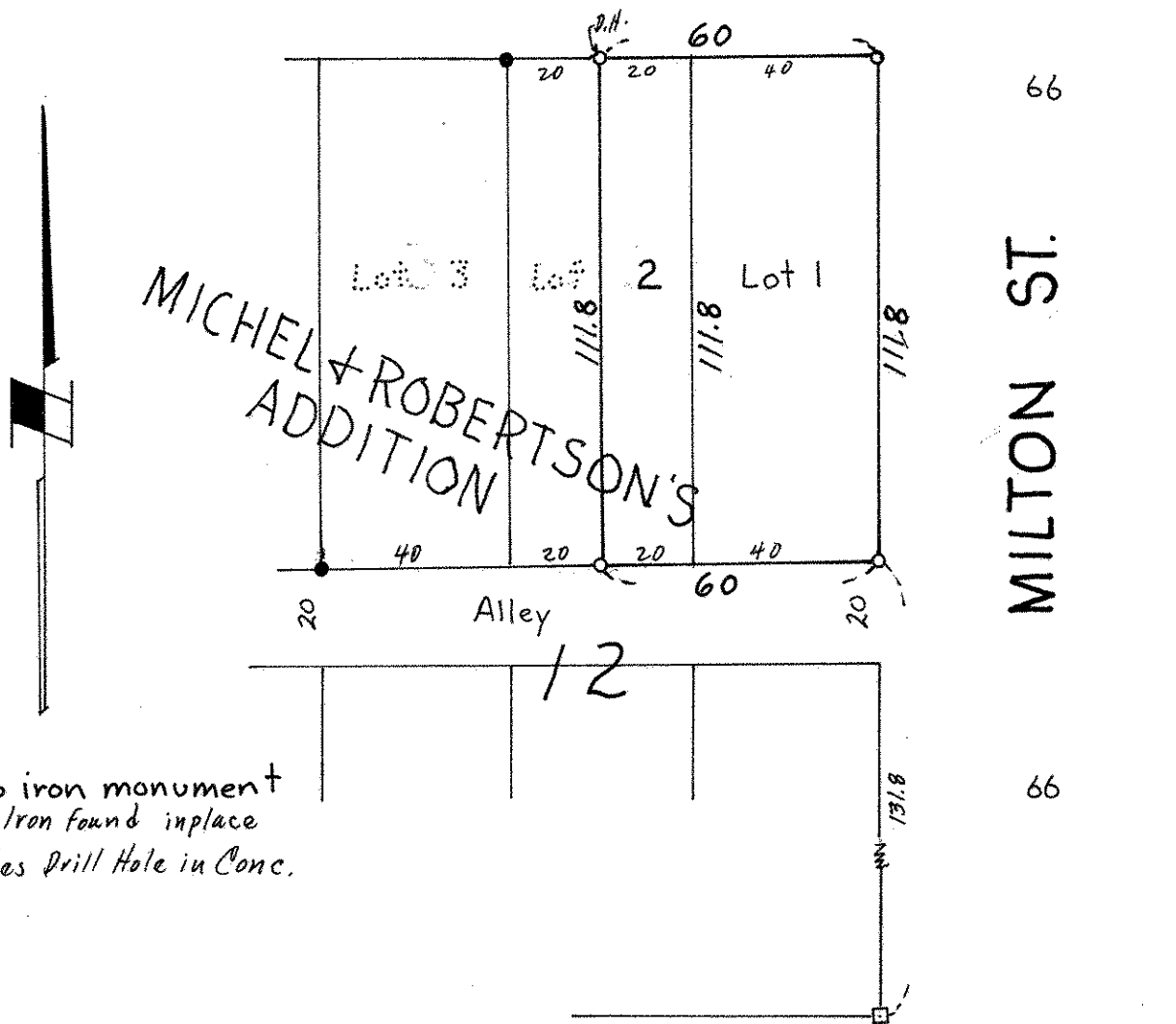

o denotes iron monument
• Denotes Iron found in place
D.H. - Denotes Drill Hole in Conc.