

CHARLES O. GEORGI COMPANY

2215 West County Road B

Saint Paul, Minnesota 55113

REGISTERED CIVIL ENGINEER AND LAND SURVEYOR

Certificate of Survey

project No. Minn-1-1-7
parcel No. 60-N
Area. 7,233 sq. ft. m.o.l.

I Hereby Certify that this plat shows a survey made by me of the property described on this plat, and that the corners are correctly placed as shown, and that all locations have been correctly shown. "Subject to" was "except"

Surveyed For Housing Authority

Date June 1974

Scale 1"=40'

By Charles O. Georgi
REGISTERED LAND SURVEYOR

Description:

The North 55 of the South 110 feet of Lot 5 and 6, and the South 1/2 of lot 8 except the South 55 feet thereof, Grace's Subdivision of Block 2, Willes Addition to Saint Paul, subject to that Part thereof lying within Duke St., Ramsey County Minnesota

Registered Property

That Part of lot 7 and the North 1/2 of lot 8, lying within the North 55 feet of the South 110 feet, subject to that Part lying within Duke St., Grace's Subdivision of Block 2, Willes Addition to Saint Paul, Ramsey County, Minnesota

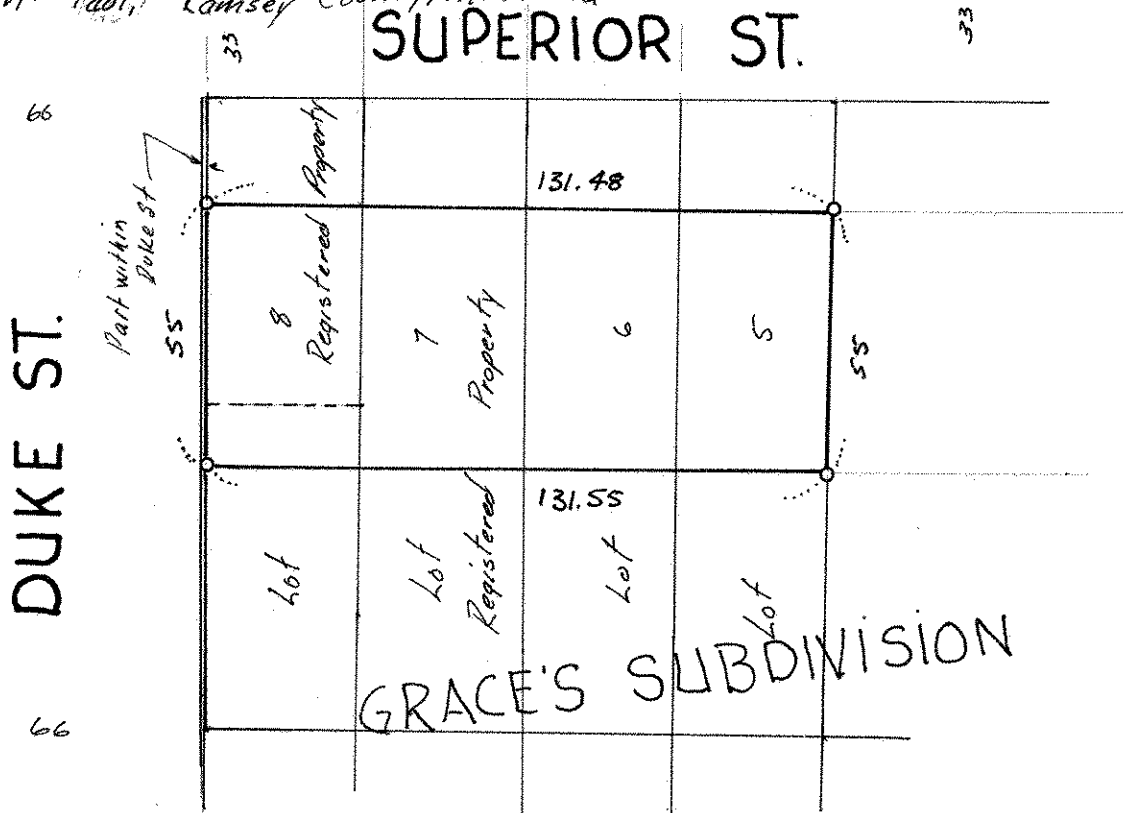

o denotes iron pipe monument.