

FROM THE OFFICE OF

CHARLES O. GEORGI COMPANY

2215 West County Road B

Saint Paul, Minnesota 55113

REGISTERED CIVIL ENGINEER AND LAND SURVEYOR

Certificate of Survey

Project No. Minn A-1-7

Parcel No. 59-G

Area. 7,273 sq. ft. m.o.1

I *Hereby Certify* that this plat shows a survey made by me of the property described on this plat, and that the corners are correctly placed as shown, and that all locations have been correctly shown.

Surveyed For *Housing Authority of Crown Construction*

Date *August 1974*

Scale *1" = 40'*

By *Charles O. Georgi*
REGISTERED LAND SURVEYOR

Description:

Lot 3, except the south 55 feet thereof, and that part of lot 4 lying southerly of a line distant 110 feet northerly of the south line of lot 3, Block 3, Wille's Addition, Ramsey County, Minnesota,

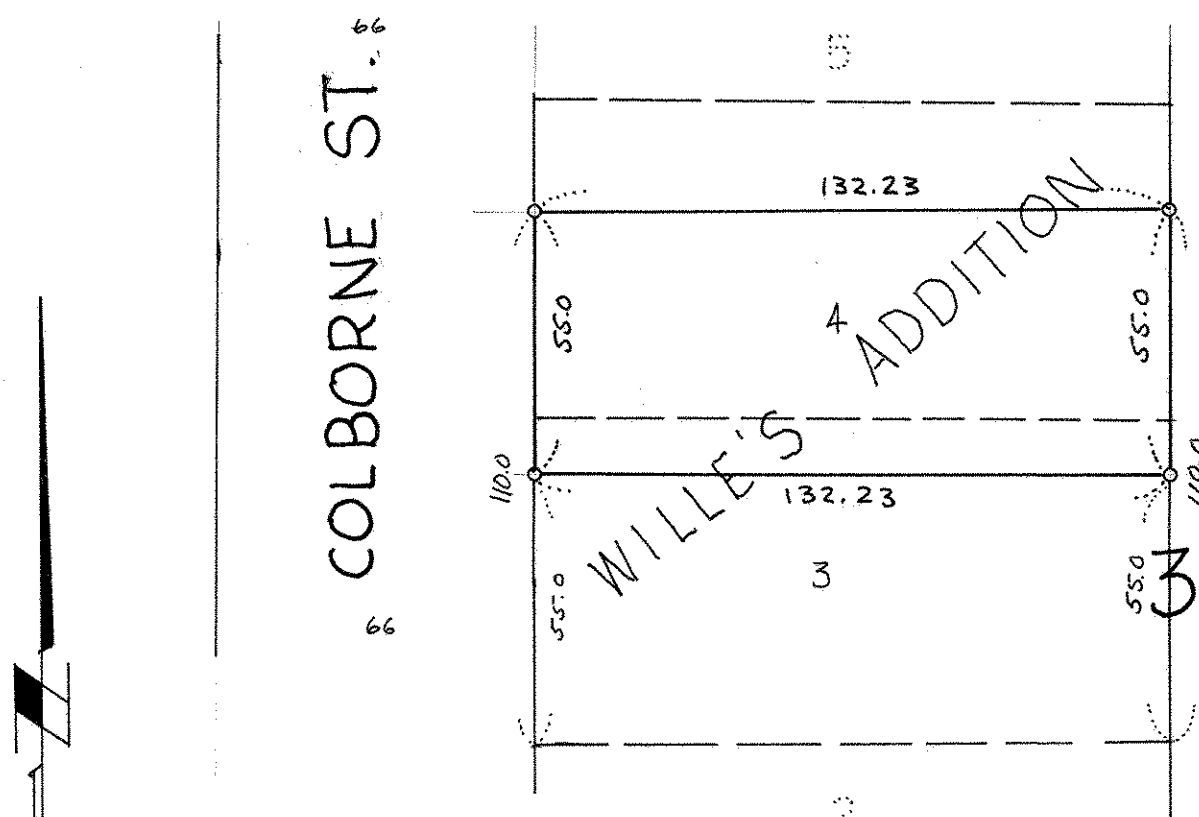

o denotes iron monument.