

SW 128 23

FROM THE OFFICE OF

CHARLES O. GEORGI COMPANY

2215 West County Road B

Saint Paul, Minnesota 55113

REGISTERED CIVIL ENGINEER AND LAND SURVEYOR

Certificate of Survey

I Hereby Certify that this plat shows a survey made by me of the property described on this plat, and that the corners are correctly placed as shown, and that all locations have been correctly shown. 3/4/75 East 1/2 was East 1/3

Project No. Minn. A-1-7

Parcel No. 59-D 59-J 59-K

Area. 397 sq.ft. 4,246 sq.ft. 1,327 sq.ft.

Description: Parcel 59-J

Surveyed For Housing Authority.....

Date March 1974.....

Scale 1" = 40'.....

By *Charles O. Georgi*
REGISTERED LAND SURVEYOR

The West 1/3 of lot 1, and the South 1/2 of the West 1/3 of lot 2 except the North 3 feet thereof, Block 3, Willes Addition to Saint Paul, Ramsey County, Minnesota.

Description Parcel 59-D
The North 3 feet of the South 1/2 of lot 2, Block 3, Willes Addition to Saint Paul, Ramsey County, Minnesota.

Description Parcel 59-K
The East 1/2 of the West 2/3 of the South 1/2 of lot 2 except the North 3 feet thereof, Block 3, Willes Addition to Saint Paul, Ramsey County Minnesota.

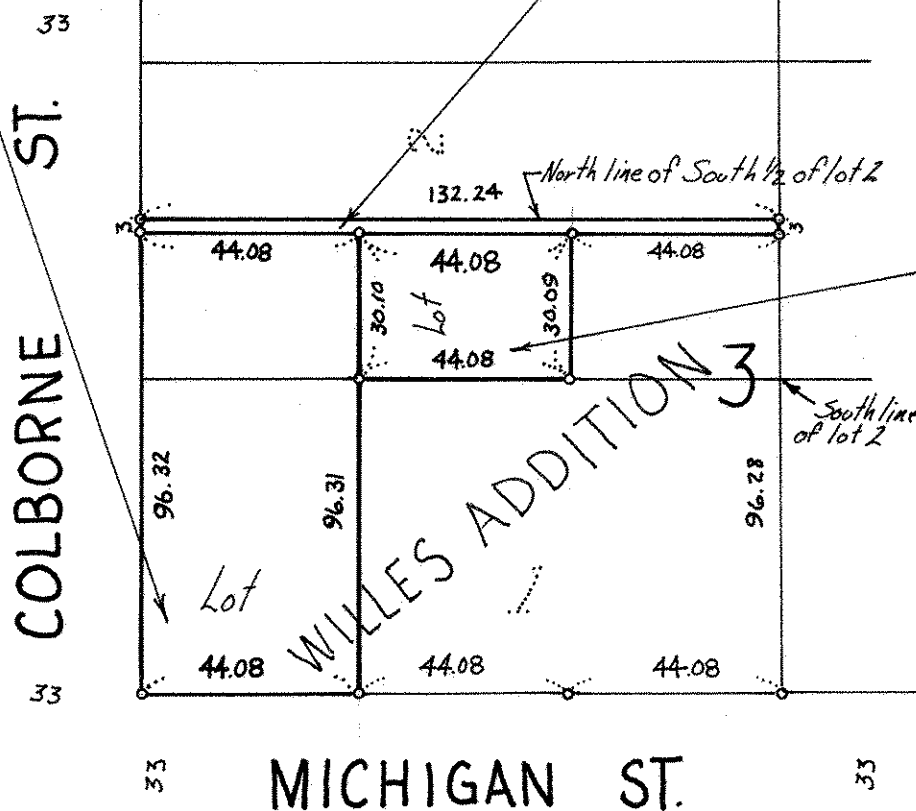

o denotes iron pipe monument.