

FROM THE OFFICE OF

**CHARLES O. GEORGI COMPANY**

2215 West County Road B

Saint Paul, Minnesota 55113

REGISTERED CIVIL ENGINEER AND LAND SURVEYOR

**Certificate  
of Survey**

I Hereby Certify that this plat shows a survey made by me of the property described on this plat, and that the corners are correctly placed as shown, and that all locations have been correctly shown. *6/24 Redrawn & Revised size and description*

Project No. Minn A-1-7

Parcel No 60-N

Area 6,049 sq. ft. m.o.l.

Surveyed For *Housing Authority*Date *June 1974*Scale *1" = 60'*By *Charles O. Georgi*  
REGISTERED LAND SURVEYOR

Description: Parcel 1 (Abstract Property)

The North 46 feet of the South 110 feet of lots 5, 6, 7, and 8, Subject to that part thereof lying within Duke Street, in Grace's Subdivision of Block 2, Willes' Addition to Saint Paul, Minnesota, except the following described Registered Property: All that part of lot 7 lying South of a line drawn 110 feet North of and parallel to, the South line of said lot 7 except the South 64 feet thereof, in Grace's Subdivision of Block 2, Willes' Addition to Saint Paul, Minn., and also except All that part of the North 1/2 of lot 8 lying South of a line drawn 110 feet, North of, and parallel to, the South line of said lot 8, in Grace's Subdivision of Block 2, Willes' Addition to Saint Paul, Minn.

Description Parcel 2 (Registered property)

All that part of lot 7, lying South of a line drawn 110 feet North of, and parallel to, the South line of said lot 7, except the South 64 feet thereof, in Grace's Subdivision of Block 2, Willes' Addition to Saint Paul, Minn.

Description Parcel 3 (Registered property)

All that part of the North 1/2 of lot 8 lying South of a line drawn 110 feet North of, and parallel to, the South line of said lot 8, in Grace's Subdivision of Block 2, Willes' Addition to Saint Paul, Minn.

66 SUPERIOR ST. 66

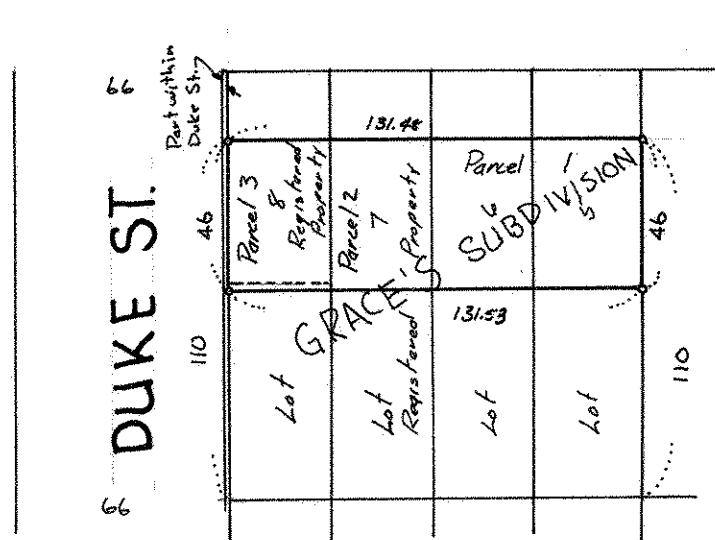

o denotes iron monument.