

FROM THE OFFICE OF

CHARLES O. GEORGI COMPANY

2215 West County Road B

Saint Paul, Minnesota 55113

REGISTERED CIVIL ENGINEER AND LAND SURVEYOR

**Certificate
of Survey**

I Hereby Certify that this plat shows a survey made by me of the property described on this plat, and that the corners are correctly placed as shown, and that all locations have been correctly shown.

Project No. Minn. A-1-7
Parcel No. 56B
Area. 6361 sq-ft. m.o.l.

Surveyed For Housing Authority

Date June 1974

Scale 1" = 40'

By Charles O. Georgi
REGISTERED LAND SURVEYOR

Description:

The East 12 feet of Lot 15 and all of Lot 16,
Block 1,
Smith's Addition to St. Paul,
Ramsey County, Minn.

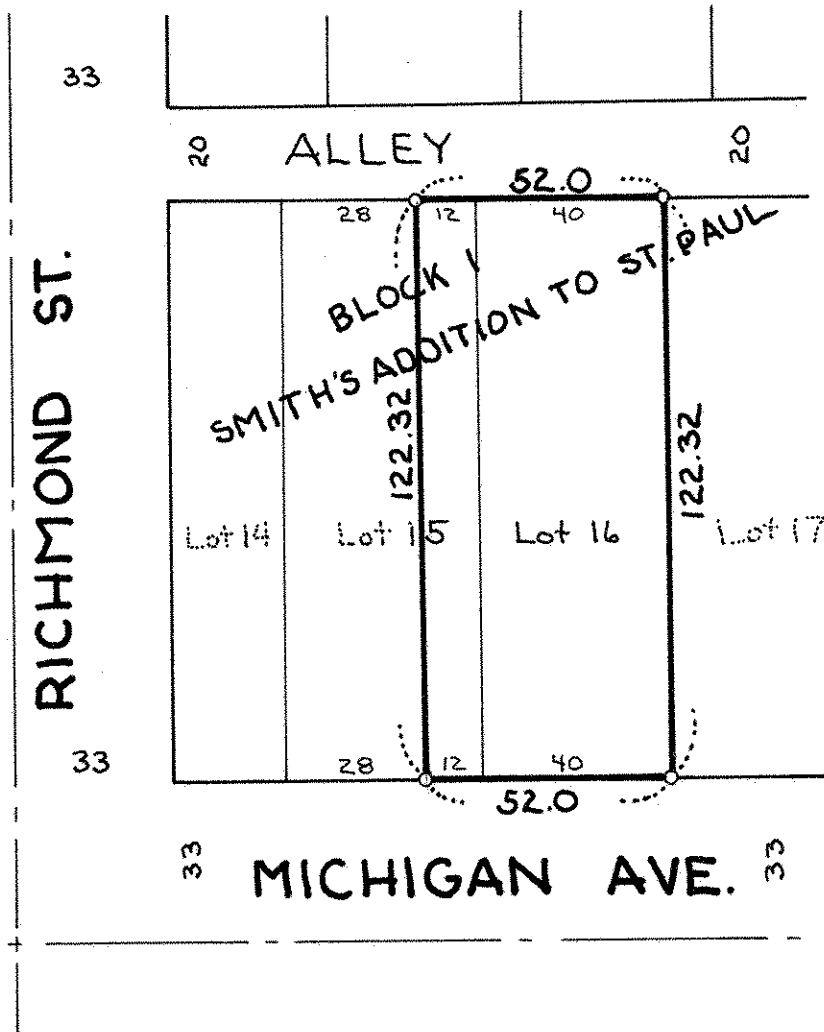

◦ Denotes Iron Monument