

FROM THE OFFICE OF

CHARLES O. GEORGI COMPANY

2215 West County Road B

Saint Paul, Minnesota 55113

REGISTERED CIVIL ENGINEER AND LAND SURVEYOR

**Certificate
of Survey**

I Hereby Certify that this plat shows a survey made by me of the property described on this plat, and that the corners are correctly placed as shown, and that all locations have been correctly shown.

Project No. Minn A-1-1
Parcel No. 138-D
Area: 8,625 sq. ft. mol.

Surveyed For...Housing...Authority...

Date...June...1974.....

Scale...1" = 40'.....

By *Charles O. Georgi*
REGISTERED LAND SURVEYOR

Description:

Lot 18,
Block 10,
Woodland Park addition to
the City of St. Paul,
Ramsey County, Minn.

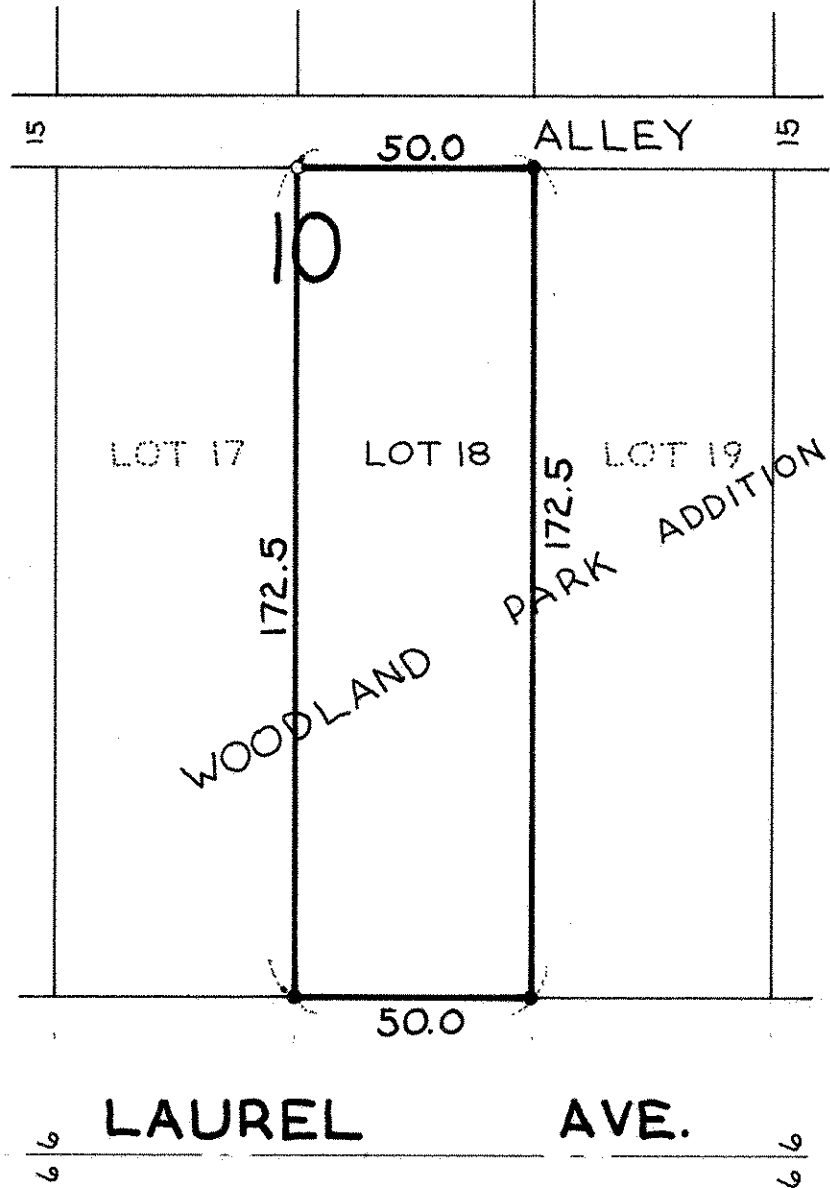

- Denotes Iron Pipe Monument found in place
- Denotes Iron Pipe Monument