

FROM THE OFFICE OF

**CHARLES O. GEORGI COMPANY**

2215 West County Road B

Saint Paul, Minnesota 55113

REGISTERED CIVIL ENGINEER AND LAND SURVEYOR

# Certificate of Survey

I Hereby Certify that this plat shows a survey made by me of the property described on this plat, and that the corners are correctly placed as shown, and that all locations have been correctly shown.

Project No. Minn A-1-7  
Parcel No. 56-A  
Area 6361 sq. ft. m.o.l.

Surveyed For Housing Authority

Date June 1974

Scale 1" = 40'

By Charles O. Georgi  
REGISTERED LAND SURVEYOR

**Description:**

Lot 14, and Lot 15 except the East 12 feet,  
Block 1,  
Smith's Addition to St. Paul,  
Ramsey County, Minn.

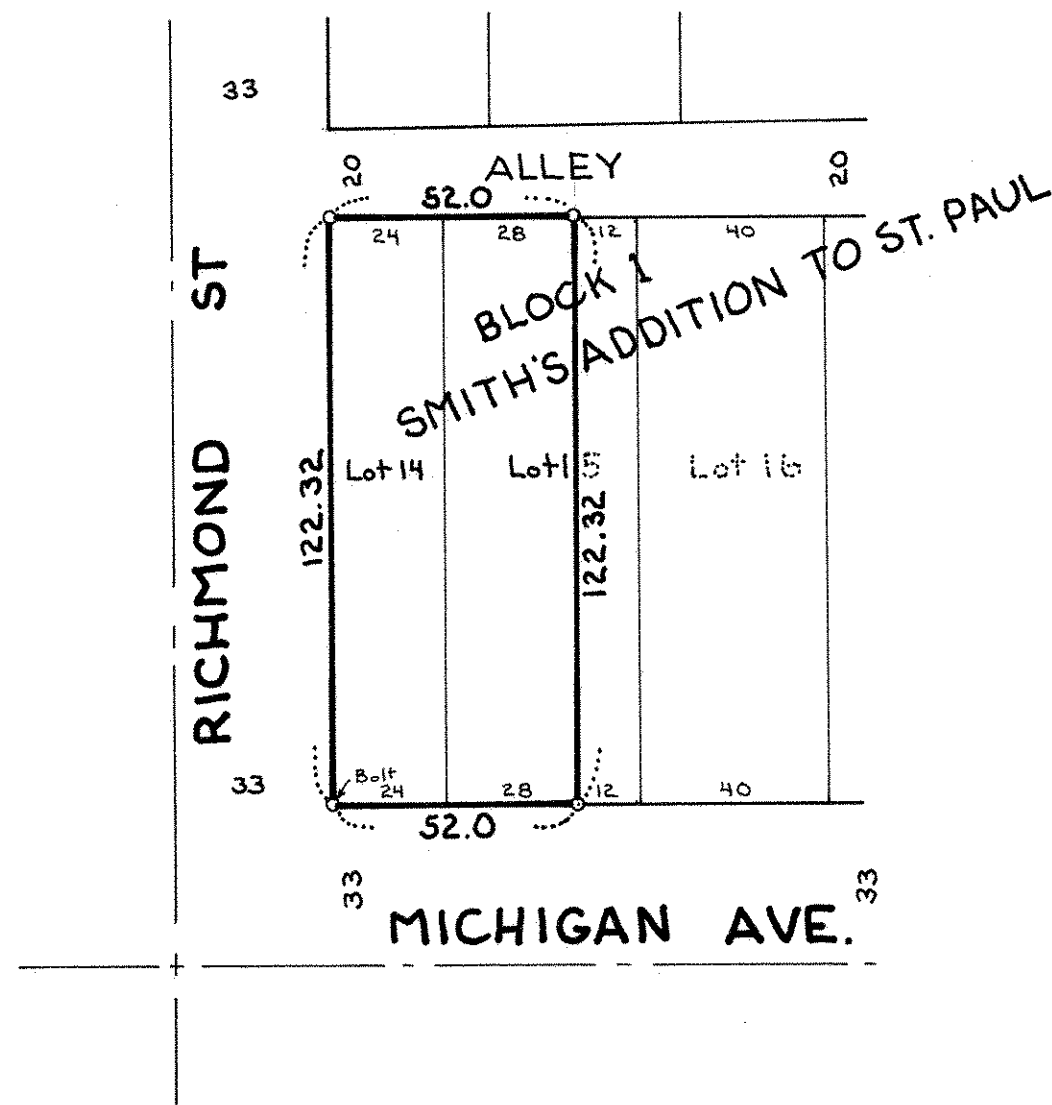

o Denotes Iron Monument