

18 4TH AVE SE
ST CLAUD, MINN
201 7751

506 W HWY 96
ST PAUL 12, MINN
484-3301

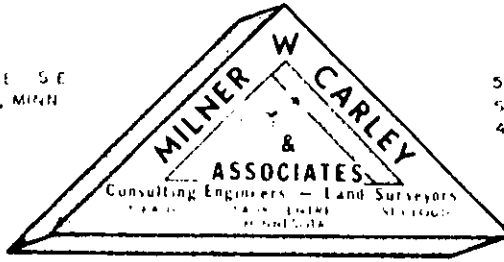

314 OAK ST, SAUK CENTRE, MINN 557 3664

I hereby certify that this Certificate of Survey Description Easement Plan or Specification was prepared by me or under my direct supervision and that I am a duly Registered Land Surveyor Professional Engineer under the laws of the State of Minnesota.

Milner W Carley

Reg. No. 200 Date 5-27-74

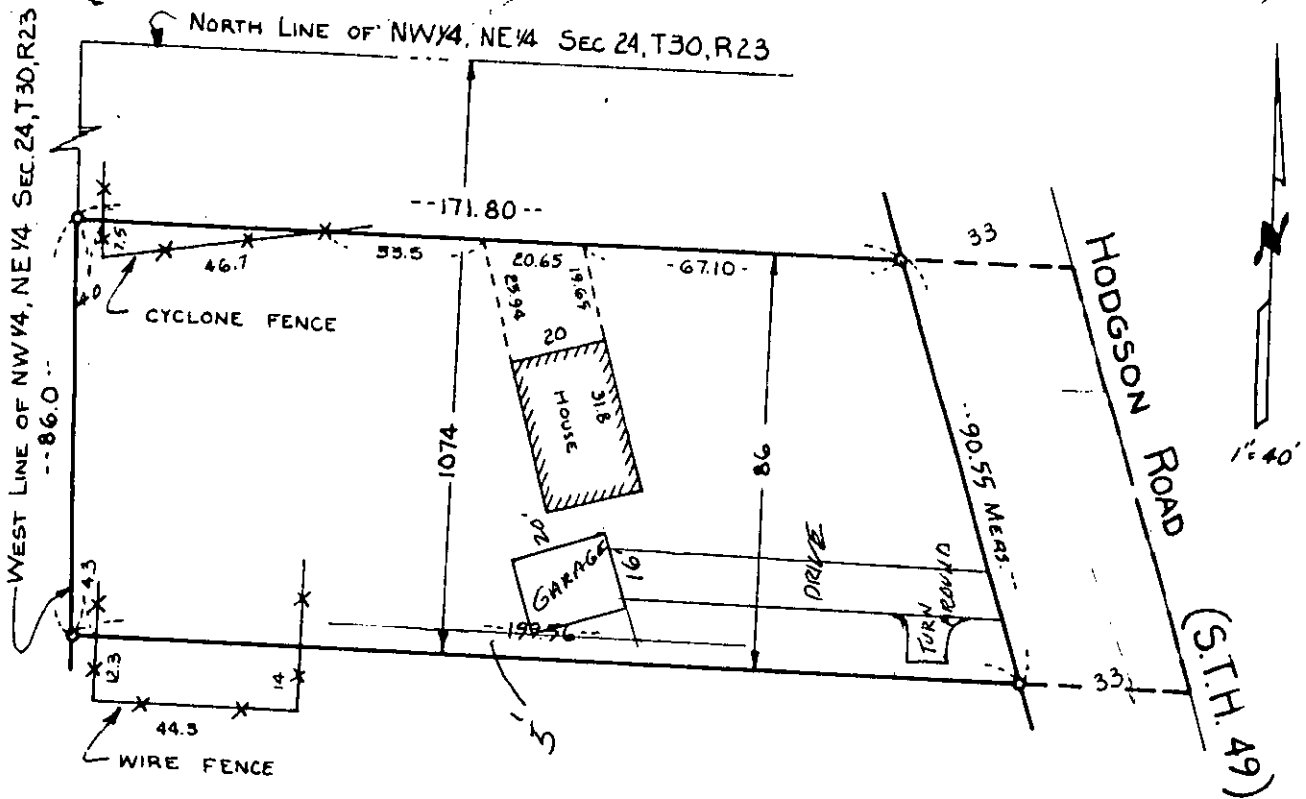

That part of the south 95 feet of the north 1074 feet of the Northwest Quarter of the Northeast Quarter of Section 24, Township 30 North, Range 23 West, Ramsey County, Minnesota, lying west of the center line of Hodgson Road (S.T.H. 49); subject to Hodgson Road.

SURVEY FOR

John White
4467 Hodgson Road
St. Paul, MN 55112