

FROM THE OFFICE OF

# CHARLES O. GEORGI COMPANY

2215 West County Road B

Saint Paul, Minnesota 55113

REGISTERED CIVIL ENGINEER AND LAND SURVEYOR



*I Hereby Certify that this plat shows a survey made by me of the property described on this plat, and that the corners are correctly placed as shown, and that all locations have been correctly shown.*

Surveyed For Bergstedt-Wahlberg-Bergquist-Rohkahl  
Architects - Engineers

Date October 11, 1974

Scale 1" = 30'

By Charles O. Georgi  
REGISTERED LAND SURVEYOR

*Void  
(see later  
cont.)*

**Description:** (STAIR "E")

That part of Lots 5 and 6, Block 9, Whitney and Smith's Addition to St. Paul lying within the following described line; beginning at the southwest corner of said Lot 6; thence S 89°34'E along the southerly line of said Lot 6 a distance of 140 feet; thence North (assumed bearing) 49.05 feet to the face of a brick building; thence N 89°34'W 4.57 feet along said face of building; thence South 5.65 feet along said face of building; thence S 89°16'W 9.43 feet along said face of building and its southwesterly extension to the westerly line of said Lot 6; thence South 43.20 feet along the said westerly line of lot 6 to the point of beginning.

Contains 632 square feet, more or less.

Ramsey County, Minnesota

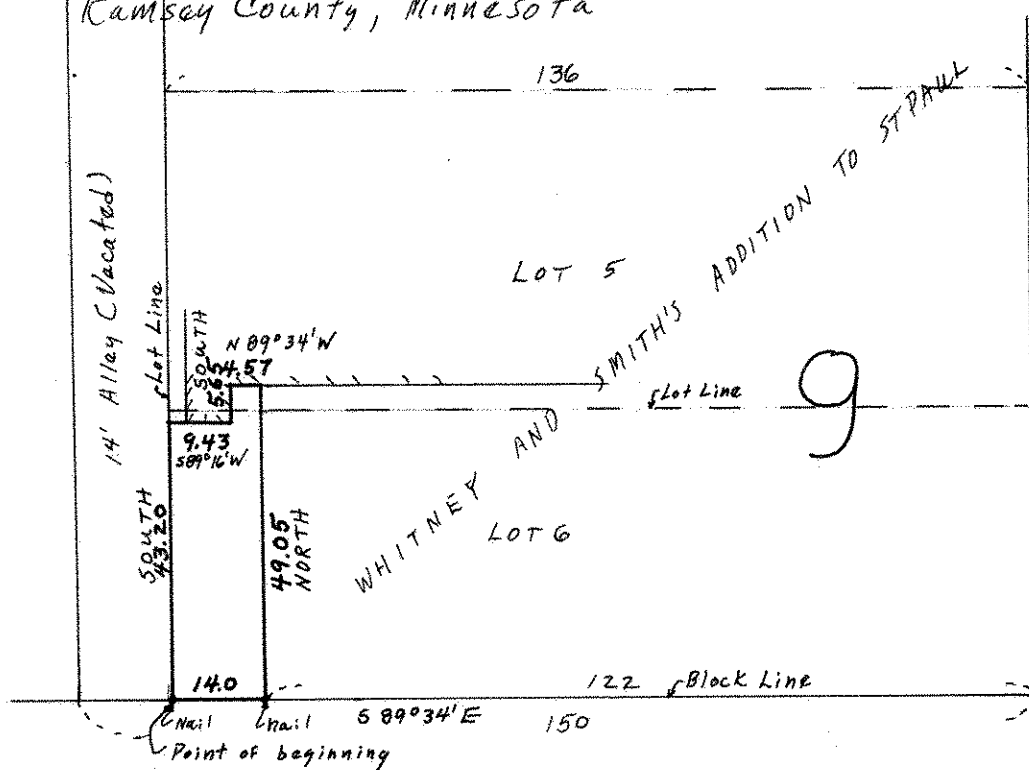

SIBLEY ST.

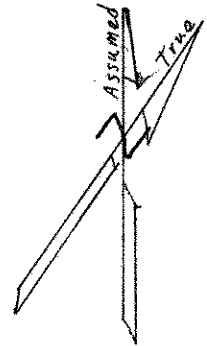

FIFTH ST.

60

60