

LAKE & LAND SURVEYING COMPANY

WARREN I. FORSBERG, Registered Land Surveyor

2141 E. 5th Street
St. Paul, Minn.
55119

SURVEY FOR NORMAN CARLSON

DESCRIBED AS The East line of the East 30' of Lot 5 and the West 42' of Lot 6, Block 3 Belaire

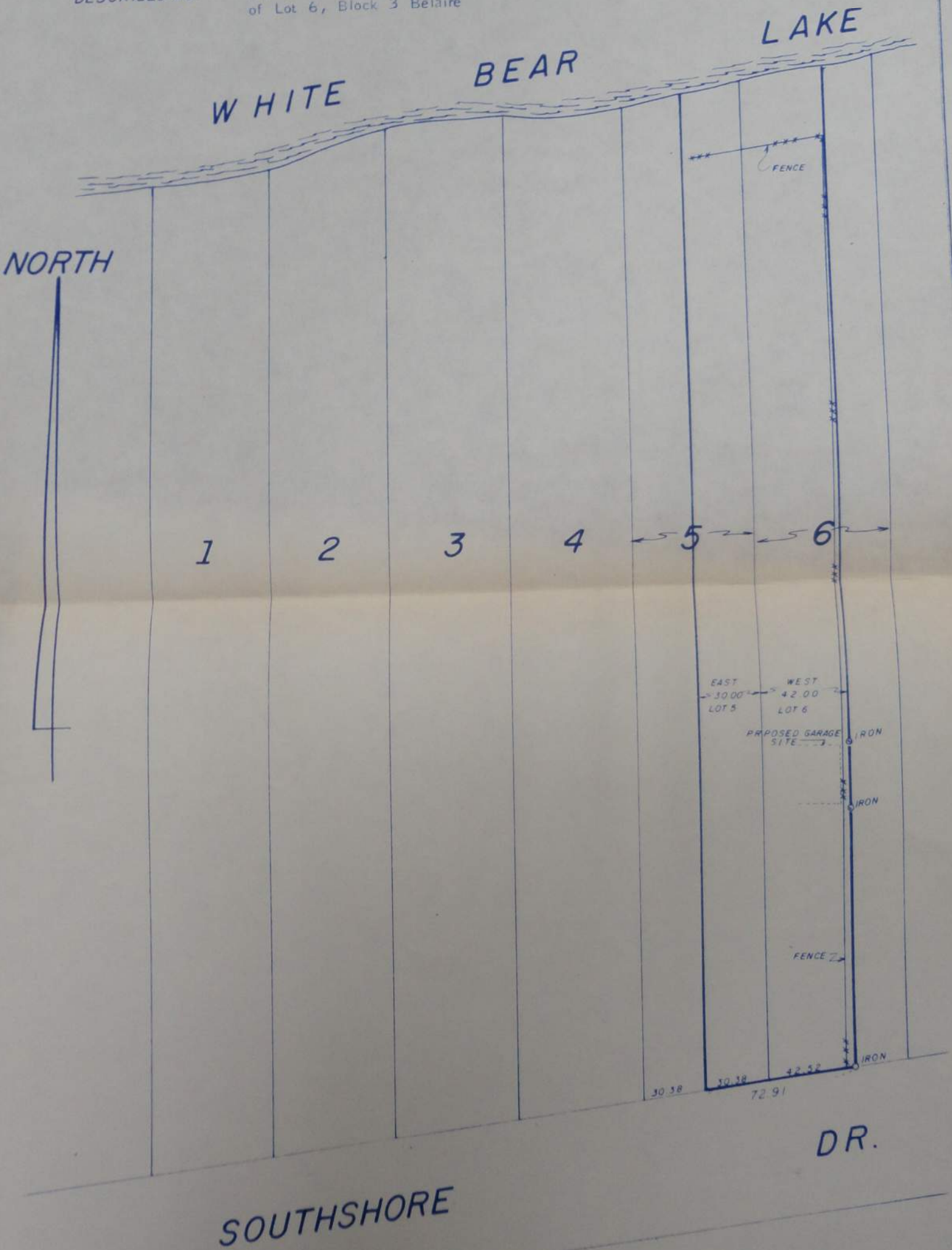

CERTIFICATE OF SURVEY

I hereby certify that on OCT. 21, 1974 I surveyed the property described above and that the above plat is a correct representation of said survey.

Scale: 1 inch = 50 feet

Signed

Warren I. Forsberg