

FROM THE OFFICE OF

# CHARLES O. GEORGI COMPANY

2215 West County Road B

Saint Paul, Minnesota 55113

REGISTERED CIVIL ENGINEER AND LAND SURVEYOR



*I Hereby Certify that this plat shows a survey made by me of the property described on this plat, and that the corners are correctly placed as shown, and that all locations have been correctly shown.*

Surveyed For *Bernard Welch*

Date *July 1974*

Scale *1" = 40'*

By *Donald W. Schmelt*  
REGISTERED LAND SURVEYOR

**Description:**

*Lot 1, except the North 198.0 feet thereof  
Block 1, Krech's Addition  
Ramsey County, Minnesota.*

**FIFTH ST.**

*o denotes iron monument  
• denotes iron monument  
found in place.*

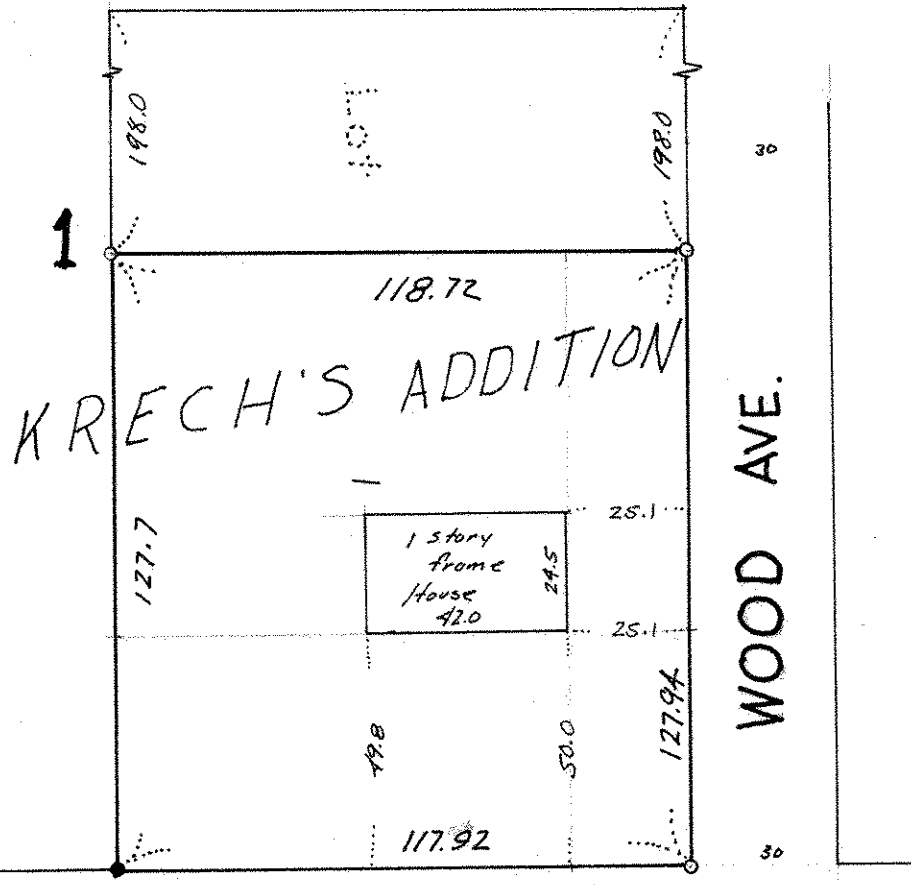

**FOURTH ST.**