

FROM THE OFFICE OF

CHARLES O. GEORGI COMPANY

2215 West County Road B

Saint Paul, Minnesota 55113

REGISTERED CIVIL ENGINEER AND LAND SURVEYOR

Certificate of Survey

I Hereby Certify that this plat shows a survey made by me of the property described on this plat, and that the corners are correctly placed as shown, and that all locations have been correctly shown. 6-3-81 Added RFM notes

Surveyed For R. Burke

Date October 1974

Scale 1" = 40'

By Charles O. Georgi
REGISTERED LAND SURVEYOR

Description:

Lot 7, Block 15,
Ramaley Park and the col 15th St
adjoining Fifth Ave 119.41 feet
said Ramaley Park north 150 feet
Ramsey County, feet thereof
Minnesota.

FLORENCE AVE.

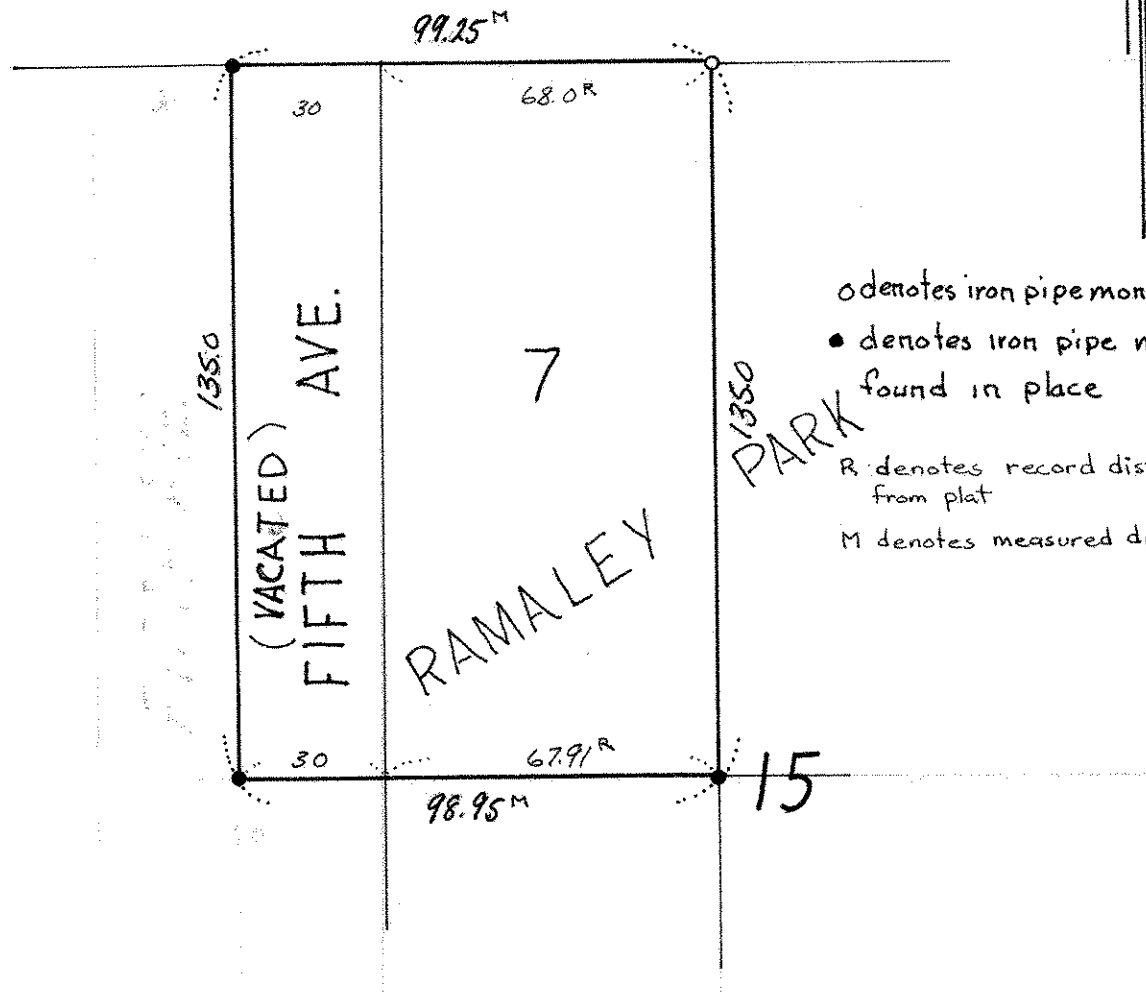

- o denotes iron pipe monument
- denotes iron pipe monument found in place
- R denotes record distance from plat
- M denotes measured distance