

SW 14 30 22

FROM THE OFFICE OF

CHARLES O. GEORGI COMPANY

2215 West County Road B

Saint Paul, Minnesota 55113

REGISTERED CIVIL ENGINEER AND LAND SURVEYOR

Certificate of Survey

I Hereby Certify that this plat shows a survey made by me of the property described on this plat, and that the corners are correctly placed as shown, and that all locations have been correctly shown.

Surveyed For Mrs. Carl Klinker

Date May 1974

Scale 1" = 40'

By Charles O. Georgi
REGISTERED LAND SURVEYOR

Description:

lot 4, and the East 10 feet of lot 5,
Block 1,
Campbell Place,
Ramsey County,
Minnesota.

8 FOURTH ST. 60

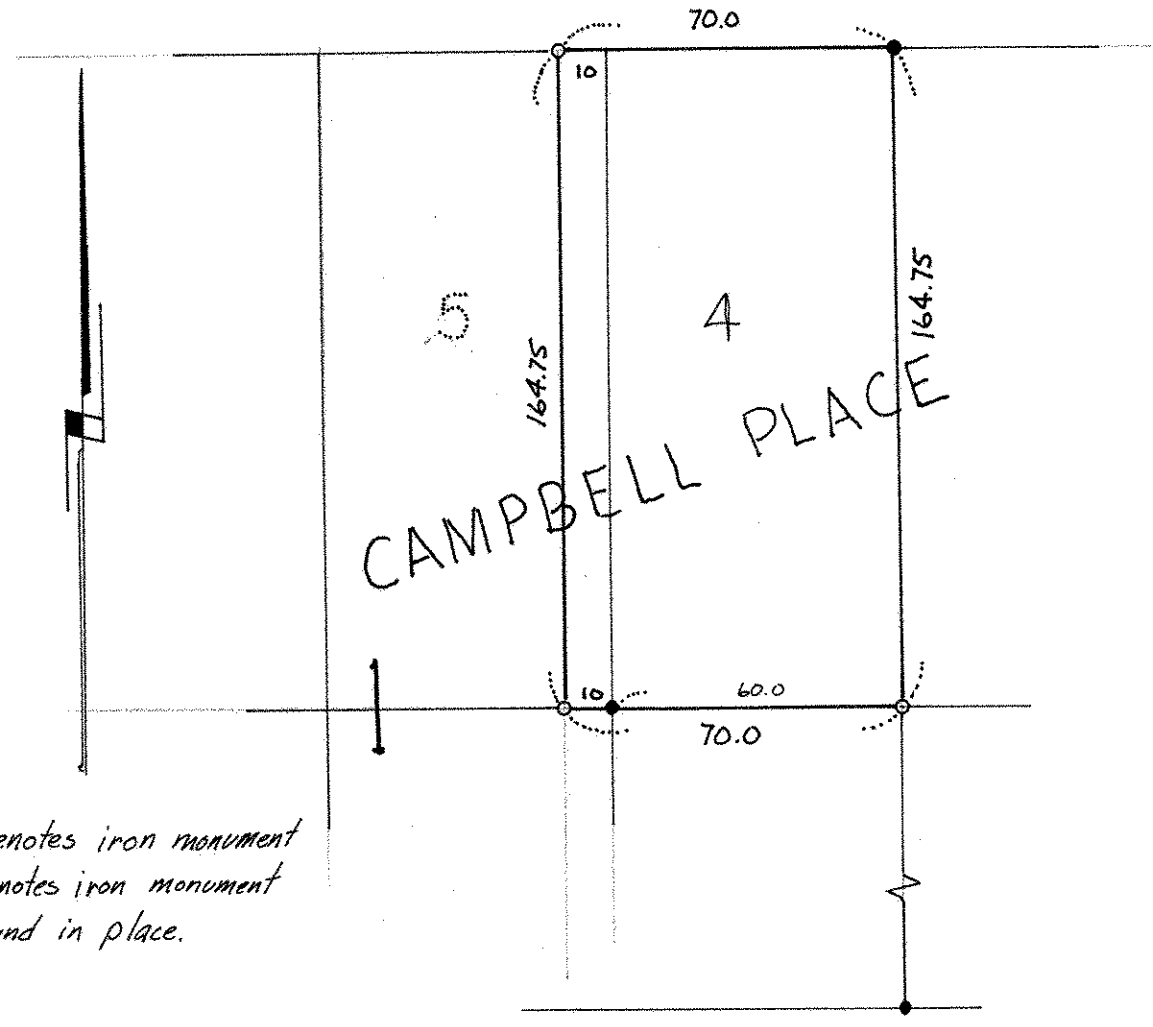

o denotes iron monument
• denotes iron monument
found in place.