

FROM THE OFFICE OF

CHARLES O. GEORGI COMPANY

2215 West County Road B

Saint Paul, Minnesota 55113

REGISTERED CIVIL ENGINEER AND LAND SURVEYOR



I Hereby Certify that this plat shows a survey made by me of the property described on this plat, and that the corners are correctly placed as shown, and that all locations have been correctly shown.

Surveyed For James Kearns

Date September 1974

Scale 1"=40'

By Charles O. Georgi
REGISTERED LAND SURVEYOR

Description:

The East 1/2 of the following: That part of Government lot 5, in Section 36, Township 30, Range 23, described as follows: Commencing on the East line of said Lot 5, 319 feet North of the S.E. corner of said Lot 5; thence West parallel with the South line of said Lot 5, 33 feet to the point of beginning of land to be described; thence North on a line parallel with East line of said Lot 5, 120 feet; thence W. on a line parallel with South line of said lot 5, 200 feet; thence South on a line parallel with the East line of said Lot 5, 120 feet; thence East on a line parallel with South line of said Lot 5, to the point of beginning together with Roadway and easements as set fourth in 1376 Deeds 491, Ramsay County, Minnesota.

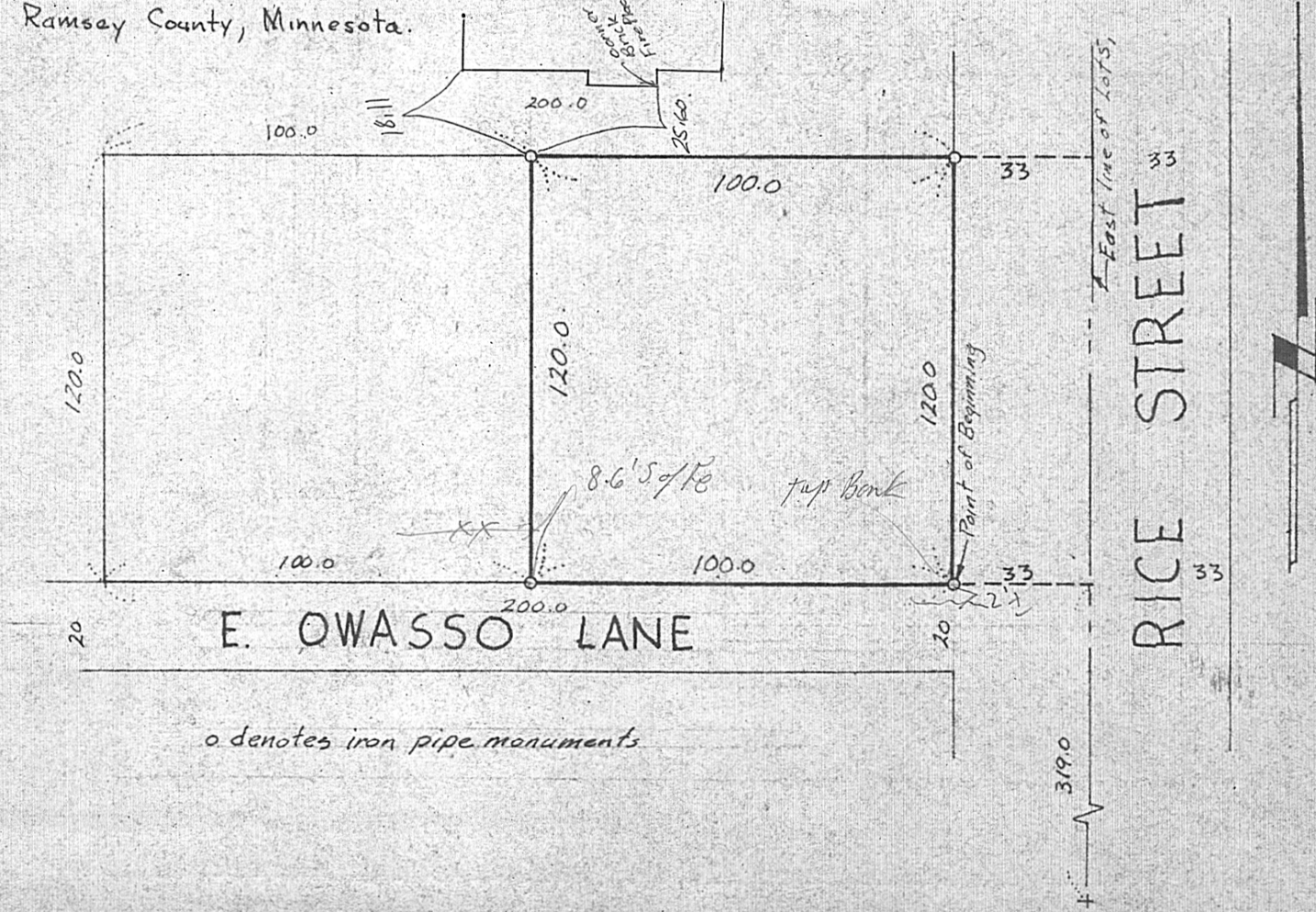

o denotes iron pipe monuments