

FROM THE OFFICE OF

CHARLES O. GEORGI COMPANY

2215 West County Road B

Saint Paul, Minnesota 55113

REGISTERED CIVIL ENGINEER AND LAND SURVEYOR

Certificate of Survey

I Hereby Certify that this plat shows a survey made by me of the property described on this plat, and that the corners are correctly placed as shown, and that all locations have been correctly shown.

Surveyed For Williams Brothers Pipe Line Co.

Date Sept 1914

Scale 1" = 20'

By *Charles O. Georgi*
REGISTERED LAND SURVEYOR

B.M. = 920.40 Spk in 24" oak 40' NWly of parcel
B.M. = 920.97 spk in L.P. SW Corner 4th Ave + 6th St.
B.M. = 909.93 top hyd West side 5th Ave 200 ft. North of 5th St. (County Rd E)

The South 50 feet of the East 37 feet of the North 70 feet of the South 700 feet of that part of the SW 1/4 of the NE 1/4 of Section 29, T30N, R23W, Lying Westerly of the Minnesota Transfer Railway Right-of-way Ramsey County, Minnesota

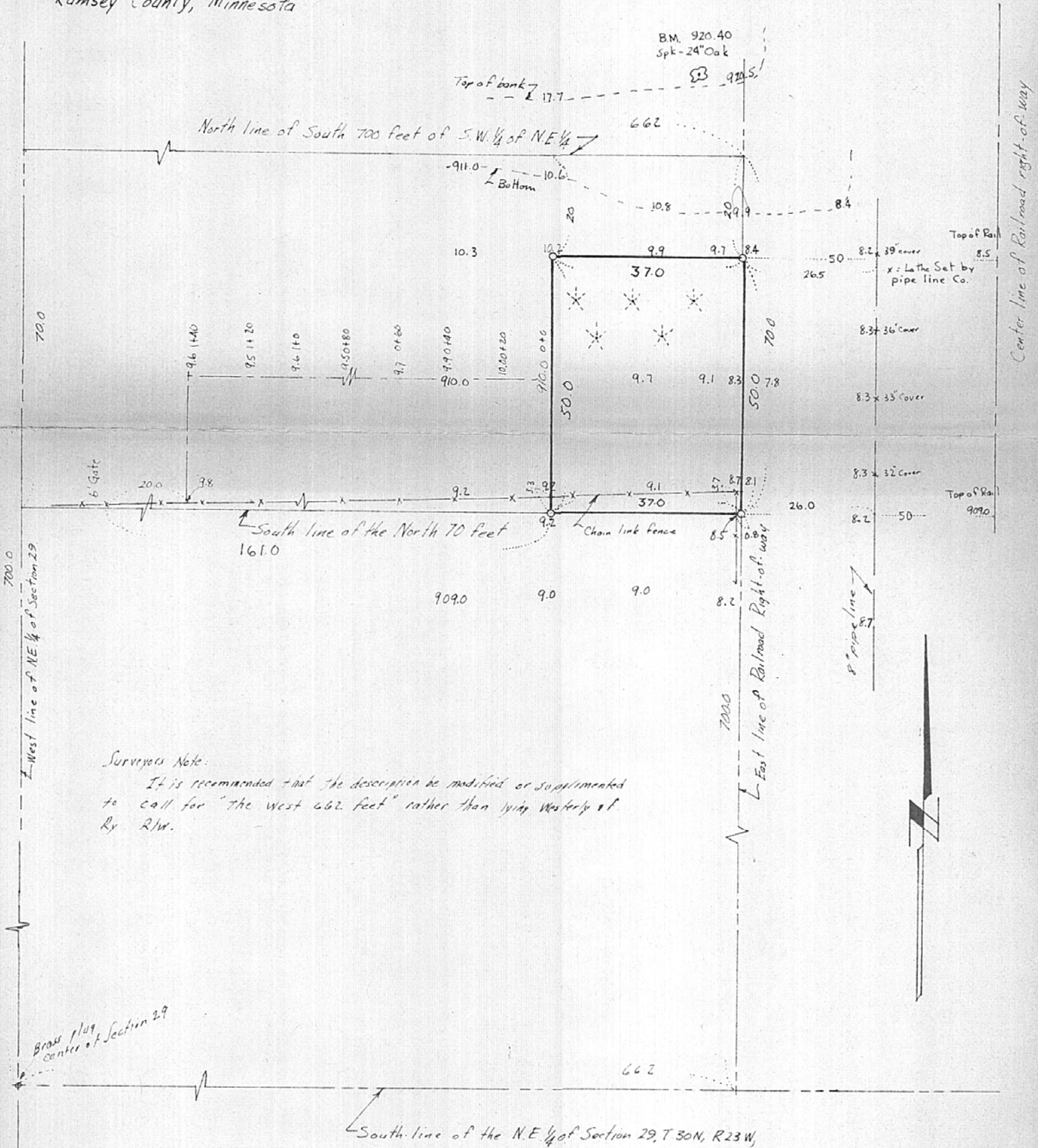

Surveyors Note:

It is recommended that the description be modified or supplemented to call for "the west 662 feet" rather than lying Westerly of R/W.

Brass plug
center of Section 29

All elevations are Village of New Brighton datum and U.S.G.S. datum

* denotes evergreen

o denotes iron pipe monument

Pipe line location marked by lathe in place by Williams Brothers Pipe Line Company