

FROM THE OFFICE OF

CHARLES O. GEORGI COMPANY

2215 West County Road B

Saint Paul, Minnesota 55113

REGISTERED CIVIL ENGINEER AND LAND SURVEYOR

Certificate of Survey

I Hereby Certify that this plat shows a survey made by me of the property described on this plat, and that the corners are correctly placed as shown, and that all locations have been correctly shown.

10/24/75 Corrected Bldg Offsets

12/19/75 Added Bldg. Addition under Const. Co. 20

Surveyed For *McGough Const. - Carroll Furniture*

Date *December 1974*

Scale *1"=60'*

By *Charles O. Georgi*
REGISTERED LAND SURVEYOR

Description:

The East 150 feet of the West 250 feet of the South 243 feet of the SE 1/4 of the SE 1/4 of Section 27, T30N, R23W; subject to County Road "E", and an easement for road purposes over the East 30 feet thereof; also beginning at the intersection of the West line of the East 1/2 of the SE 1/4, Section 27, T30N, R23W, and the North right-of-way line of County Road "E"; thence North along said West line 200 feet; thence East parallel to said North right-of-way line 100 feet; thence South parallel to said West line of said East 1/2 of the SE 1/4 to the North right-of-way line of said County Rd. E; thence West along said North right-of-way line 100 feet to place of beginning

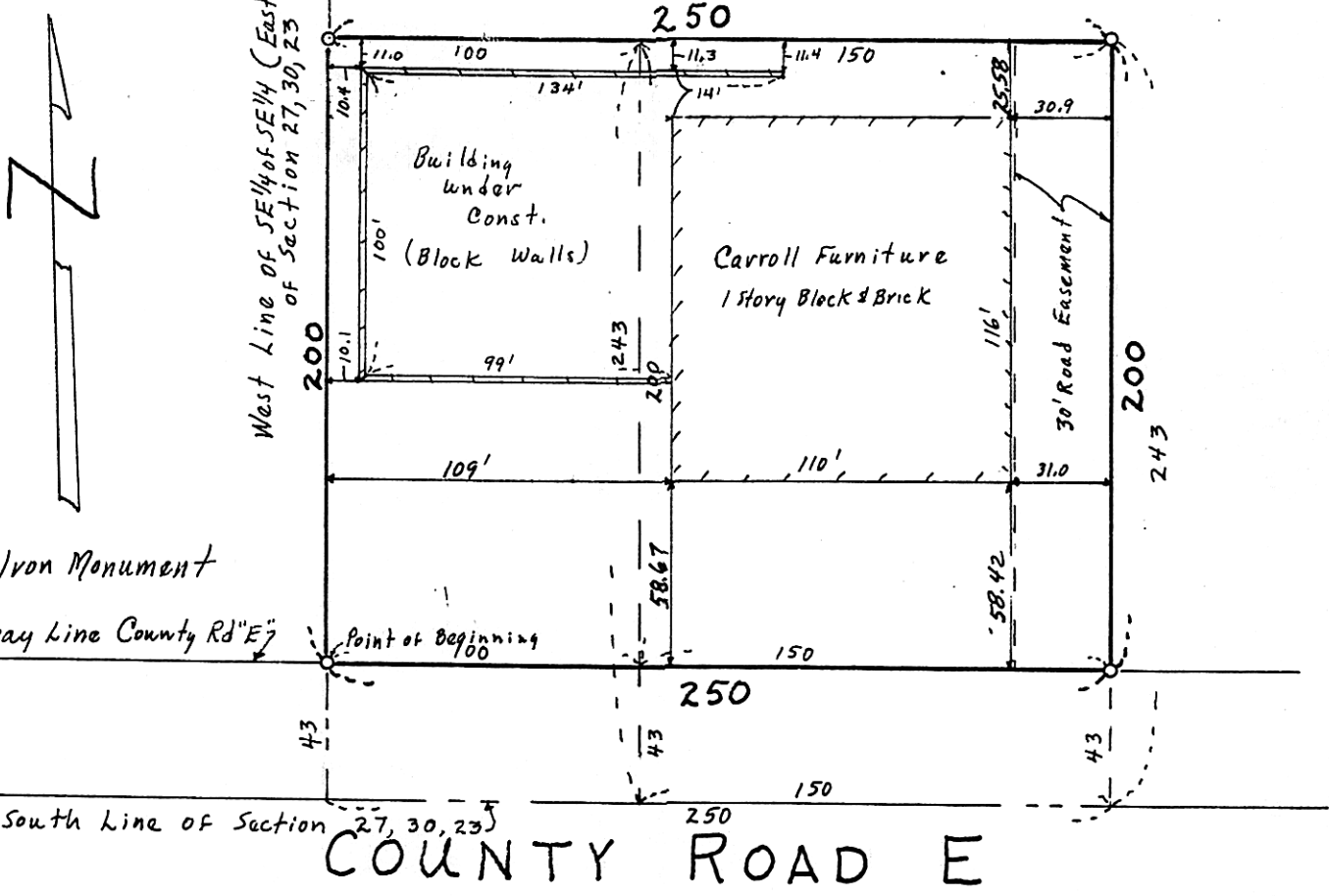

o Denotes Iron Monument

North Right-of-way Line County Rd "E"

South Line of Section 27, 30, 23
COUNTY ROAD E