

FROM THE OFFICE OF

**CHARLES O. GEORGI COMPANY**

2215 West County Road B

Saint Paul, Minnesota 55113

REGISTERED CIVIL ENGINEER AND LAND SURVEYOR

**Certificate  
of Survey**

*I Hereby Certify that this plat shows a survey made by me of the property described on this plat, and that the corners are correctly placed as shown, and that all locations have been correctly shown.*

Surveyed For DAVID HUNTER

Date SEPT. 1973

Scale 1" = 30'

By Charles O. Georgi  
REGISTERED LAND SURVEYOR

**Description:**

LOT 3,  
BLOCK 1,  
ANDERSON ADDITION,  
RAMSEY COUNTY, MINN.

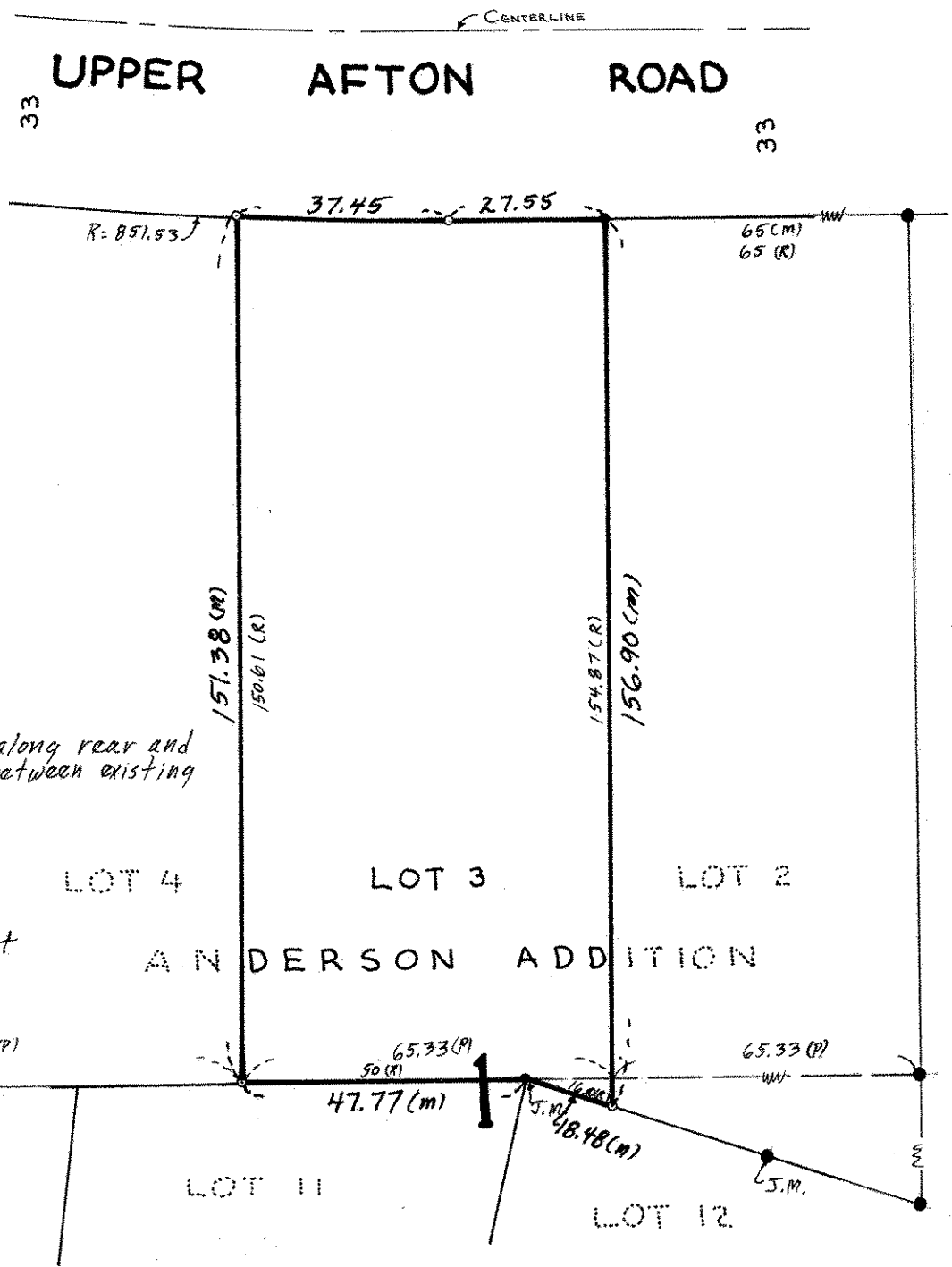
**Surveyors Note:**

There appears to be an excess along rear and sides of lot. Irons were prorated between existing irons and Judicial Monuments.

o DENOTES IRON PIPE MONUMENT

• Denotes IRON MONUMENT

(R) Denotes Record Plat Distance

(P) Denotes Prorated Distance

(M) Denotes Measured Distance

J.M. Denotes Judicial Monument