

Appl. 56117

TELEPHONE 776-0640

PLAT OF SURVEY

OF PROPERTY OF James A. Strain

DESCRIBED AS FOLLOWS Lot 4, Block 10, Boulevard Addition

No 1412 Hague Ave, St. Paul, Minnesota.

SCALE: 1 INCH = 30 FEET

T. J. WELCH, REGISTERED SURVEYOR
701 EAST 3RD STREET, ST. PAUL, MINN. 55106

HAGUE AVE.

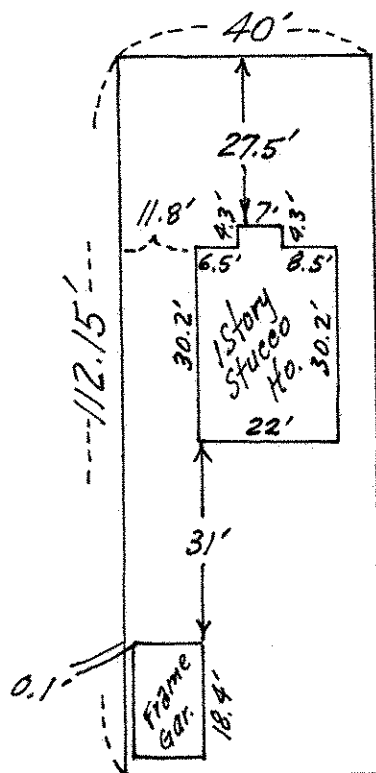

This survey is made exclusively for First Federal Savings and Loan Assn. of St. Paul, Minnesota. Lot lines are not guaranteed as this is survey for mortgage purposes only.

CERTIFICATE OF SURVEY

I hereby certify that on October 7, 1972
I surveyed the property described above and that the above
plat is a correct representation of said survey.

T. J. Welch

350/48