

SE 11, 28, 23

FROM THE OFFICE OF

# CHARLES O. GEORGI COMPANY

2215 West County Road B

Saint Paul, Minnesota 55113

REGISTERED CIVIL ENGINEER AND LAND SURVEYOR

## Certificate of Survey

I Hereby Certify that this plat shows a survey made by me of the property described on this plat, and that the corners are correctly placed as shown, and that all locations have been correctly shown.

Project No. Minn A-1-7  
Parcel No 208-A  
Area. 5097 sq ft. m.o.

Surveyed For *Housing Authority*

Date *May 1973*

Scale *1"=40'*

By *Charles O. Georgi*  
REGISTERED LAND SURVEYOR

**Description:**

*Lot 7, of the Rearrangement of Block 10,  
Clark's Addition to the City of St. Paul, Ramsey  
County, Minnesota.*

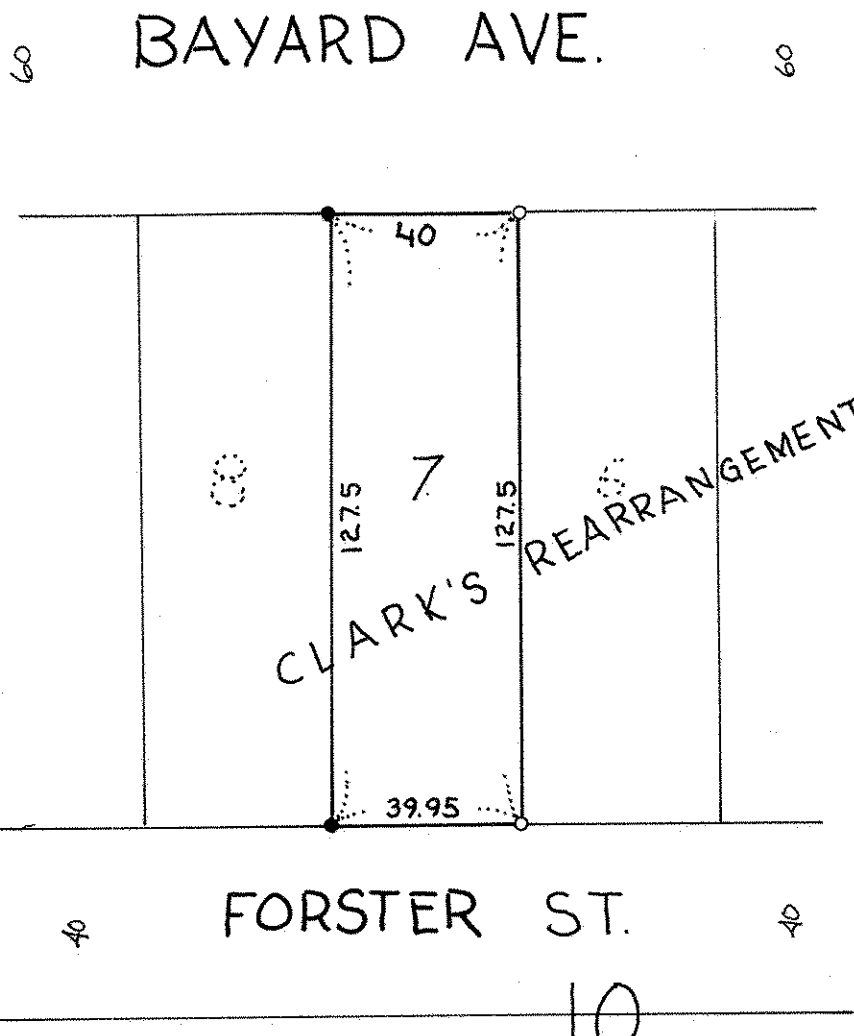

- o denotes iron pipe monument.
- denotes iron pipe monument found in place