

SE. 11, 28, 23,

FROM THE OFFICE OF

CHARLES O. GEORGI COMPANY

2215 West County Road B

Saint Paul, Minnesota 55113

REGISTERED CIVIL ENGINEER AND LAND SURVEYOR

Certificate of Survey

I Hereby Certify that this plat shows a survey made by me of the property described on this plat, and that the corners are correctly placed as shown, and that all locations have been correctly shown.

Project No Minn. A-1-7
Parcel No 198-D
Area. 5,250 sq. ft. m.o.l.

Surveyed For *Housing Authority*

Date *May 1973*

Scale *1" = 30'*

By *Charles O. Georgi*
REGISTERED LAND SURVEYOR

Description:

Lot 31, Block 11, Clark's Addition to the City of St. Paul, Subject to easement recorded in Book 859 of Deeds page 446, Ramsey County Minnesota.

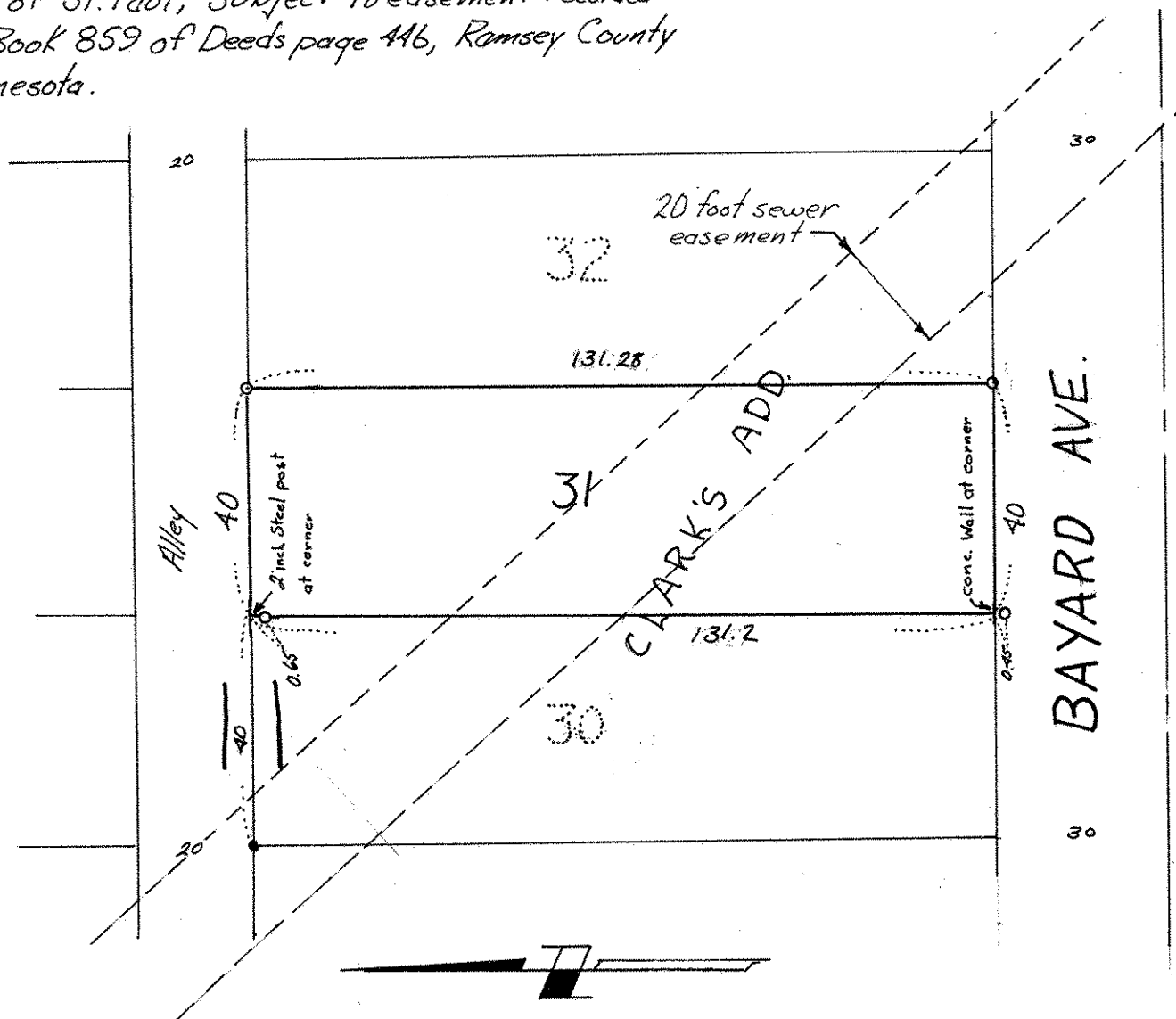

o denotes iron pipe monument.