

50 11, 28, 23

FROM THE OFFICE OF

# CHARLES O. GEORGI COMPANY

2215 West County Road B

Saint Paul, Minnesota 55113

REGISTERED CIVIL ENGINEER AND LAND SURVEYOR

## Certificate of Survey

I Hereby Certify that this plat shows a survey made by me of the property described on this plat, and that the corners are correctly placed as shown, and that all locations have been correctly shown.

Project No. Minn A-1-7  
Parcel No 189-C  
Area 1,205 sq ft m.o.1

Surveyed For Housing Authority  
Date May 1973  
Scale 1"=30'

By Charles O. Georgi  
REGISTERED LAND SURVEYOR

**Description:**

The West 10 feet of Lot 13, Block 4,  
Watsons Addition to St. Paul, Ramsey  
County, Minnesota.

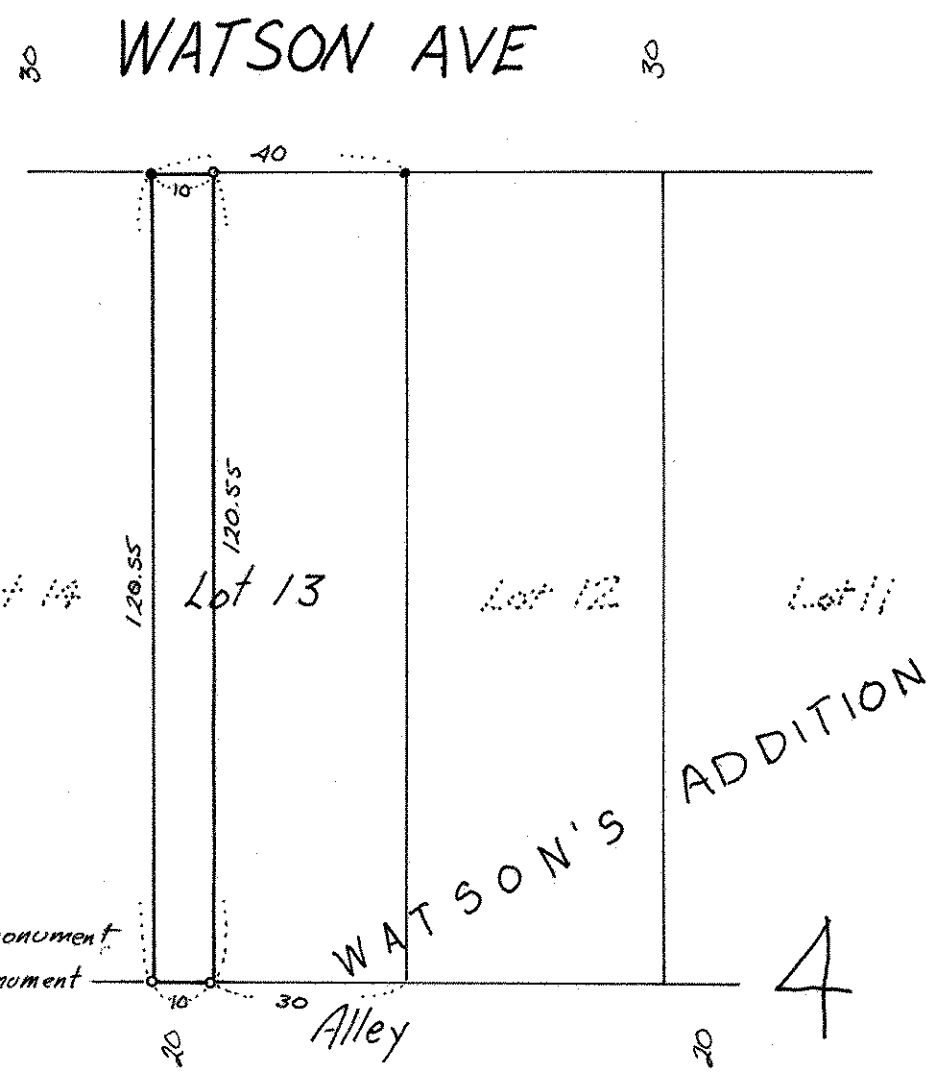

o denotes iron pipe monument  
o denotes iron pipe monument  
found in place.