

FROM THE OFFICE OF

CHARLES O. GEORGI COMPANY

2215 West County Road B

Saint Paul, Minnesota 55113

REGISTERED CIVIL ENGINEER AND LAND SURVEYOR

**Certificate
of Survey**

I Hereby Certify that this plat shows a survey made by me of the property described on this plat, and that the corners are correctly placed as shown, and that all locations have been correctly shown. *4/77 82.5 overall was 81.5 to add correctly.*

Project No. Minn A-1-7

Parcel No. 47-A

Area. 4841 Sq. Ft., m.o.L.

Surveyed For *Housing Authority*Date *August 1973*Scale *1" = 40'*By *Charles O. Georgi*
REGISTERED LAND SURVEYOR**Description:**

The East 1/2 of lot 6, Block 21,
Winslows addition to St. Paul,
Ramsey County, Minnesota.

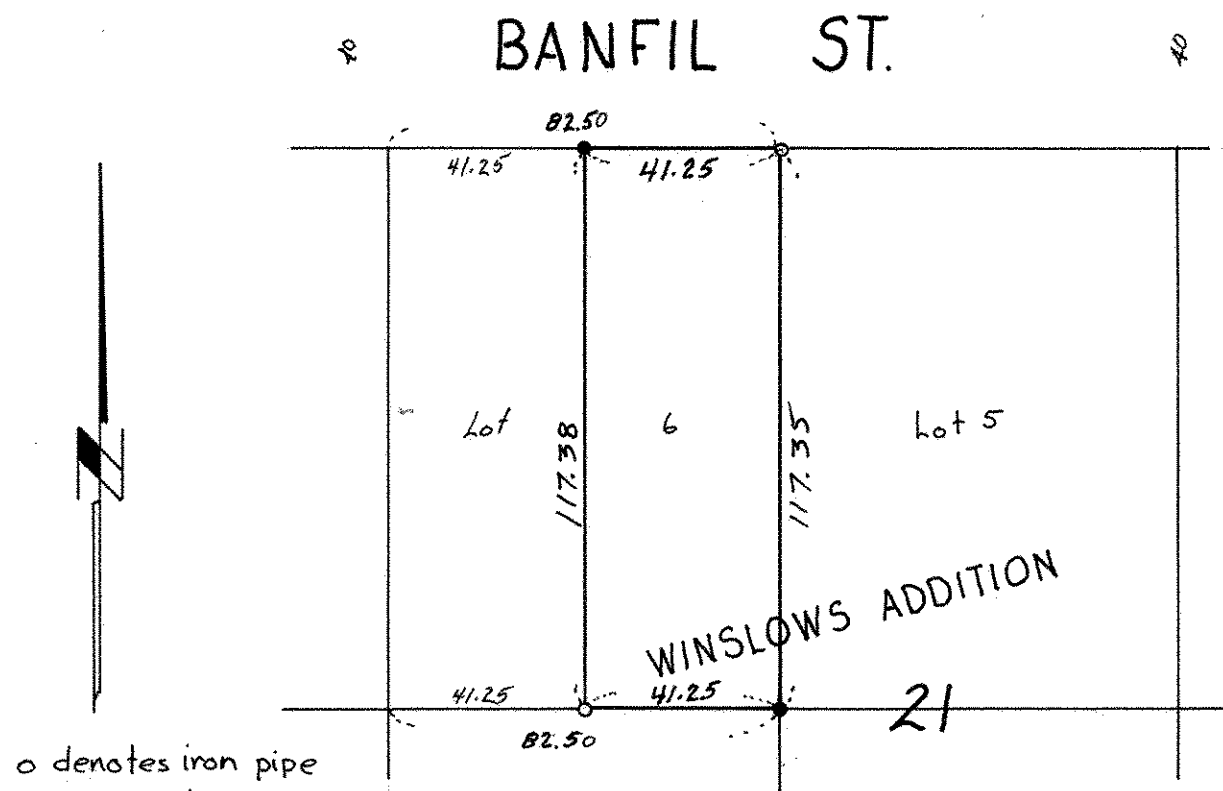

o denotes iron pipe
monument.

• Denotes Iron Found in place