

NW 11 28 23

FROM THE OFFICE OF

# CHARLES O. GEORGI COMPANY

2215 West County Road B

Saint Paul, Minnesota 55113

REGISTERED CIVIL ENGINEER AND LAND SURVEYOR

## Certificate of Survey

I Hereby Certify that this plat shows a survey made by me of the property described on this plat, and that the corners are correctly placed as shown, and that all locations have been correctly shown.

Project No. Minn A-1-7  
Parcel No. 186-B  
Area. 10,148 sq. ft. m.o.l.

Surveyed For *Housing Authority*

Date *June 1973*

Scale *1"=40'*

By *Charles O. Georgi*  
REGISTERED LAND SURVEYOR

**Description:**

*Lot 6 and lot 7, Block 1,  
Michel and Robertson's Addition  
Ramsey County, Minnesota.*

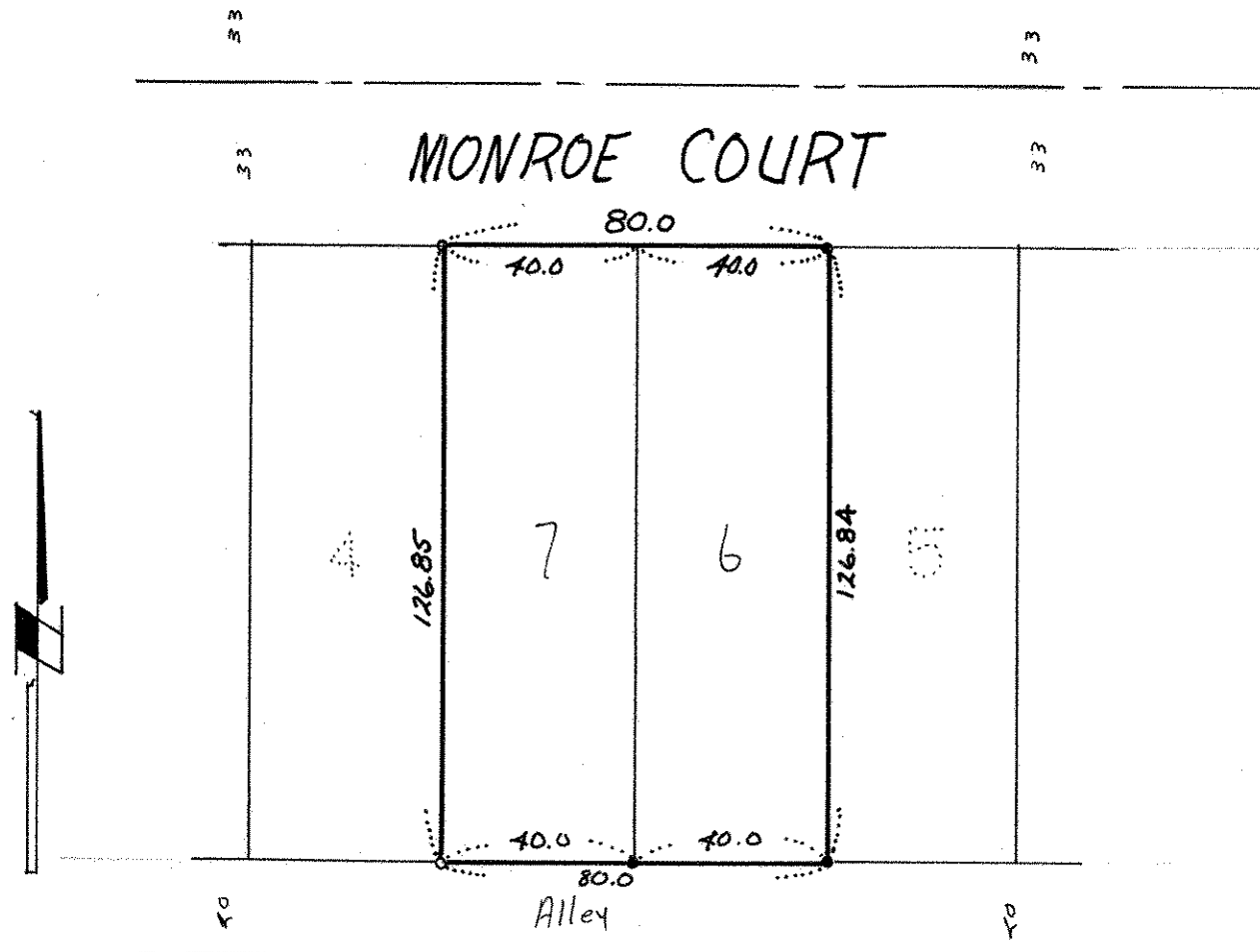

o denotes iron pipe monument  
o denotes iron pipe monument  
found in place