

N.W. 12, 28, 23,  
FROM THE OFFICE OF

# CHARLES O. GEORGI COMPANY

2215 West County Road B

Saint Paul, Minnesota 55113

REGISTERED CIVIL ENGINEER AND LAND SURVEYOR

## Certificate of Survey

I Hereby Certify that this plat shows a survey made by me of the property described on this plat, and that the corners are correctly placed as shown, and that all locations have been correctly shown. revised October 1973

Project No. Minn. A-1-7  
Parcel No 92-C  
Area 4992 sq. ft.

Surveyed For *Housing Authority*  
Date *March 1973*  
Scale *1" = 30'*

By *Charles O. Georgi*  
REGISTERED LAND SURVEYOR

**Description:**

Lot 35, "Thomas Daly's" Subdivision of Block Number 2, Stinson's, Brown + Ramsey's addition to St. Paul, Ramsey County, Minnesota. except the South 5.0 feet thereof.

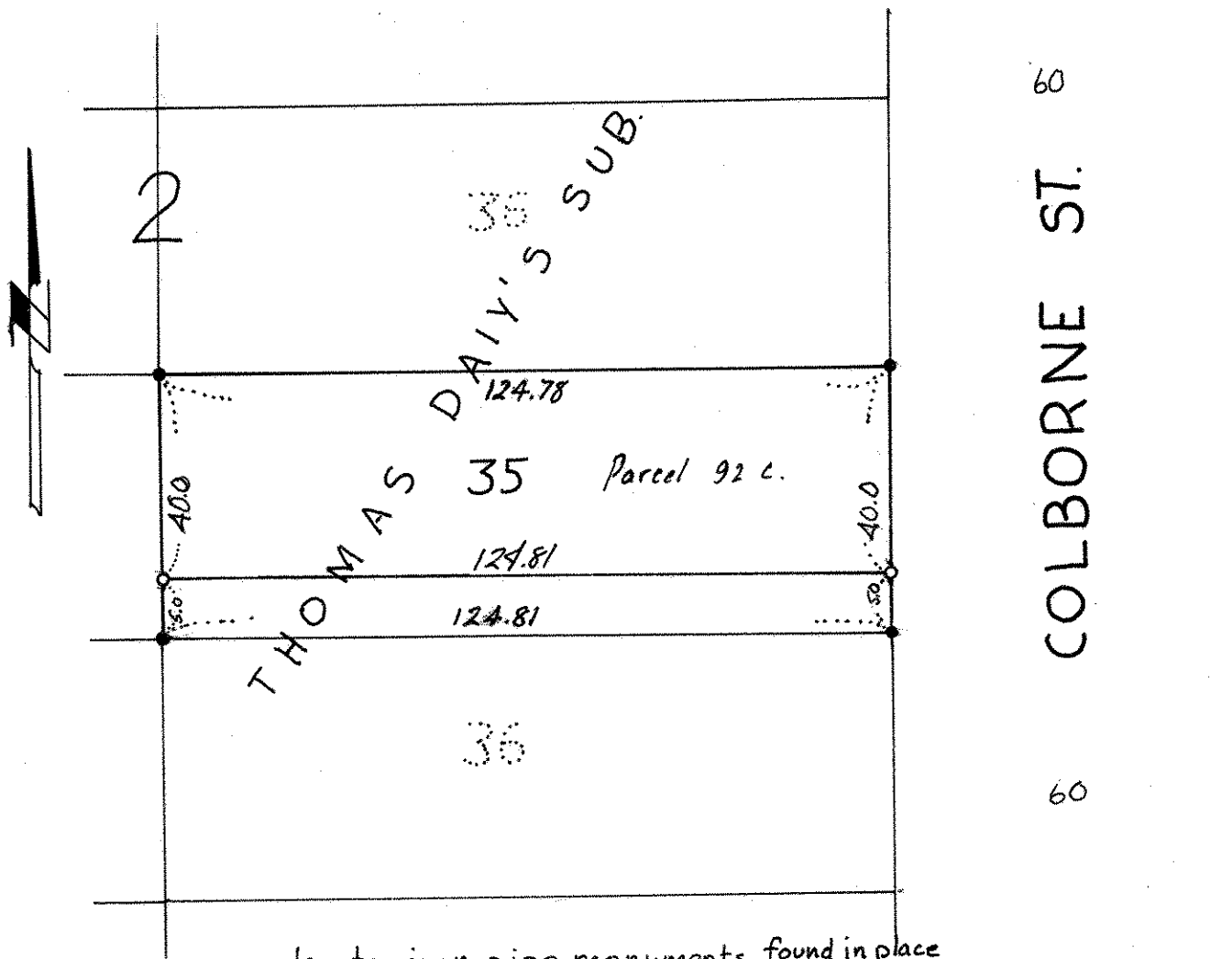

● denotes iron pipe monuments found in place  
○ denotes iron pipe monument