

N.W. 12, 28, 23

FROM THE OFFICE OF

CHARLES O. GEORGI COMPANY

2215 West County Road B

Saint Paul, Minnesota 55113

REGISTERED CIVIL ENGINEER AND LAND SURVEYOR

Certificate of Survey

I Hereby Certify that this plat shows a survey made by me of the property described on this plat, and that the corners are correctly placed as shown, and that all locations have been correctly shown.

Project No. Minn A-1-7
Parcel No. 92-D
Area 624 sq.ft. mo.l.

Surveyed For *Housing Authority*
Date *October 1973*
Scale *1"=30'*

By *Charles O. Georgi*
REGISTERED LAND SURVEYOR

Description:

The South 5.0 feet of Lot 35,
"Thomas Daly's" Subdivision of Block Number 2,
Stinson's, Brown and Ramsey's Addition to St. Paul,
Ramsey County, Minnesota.

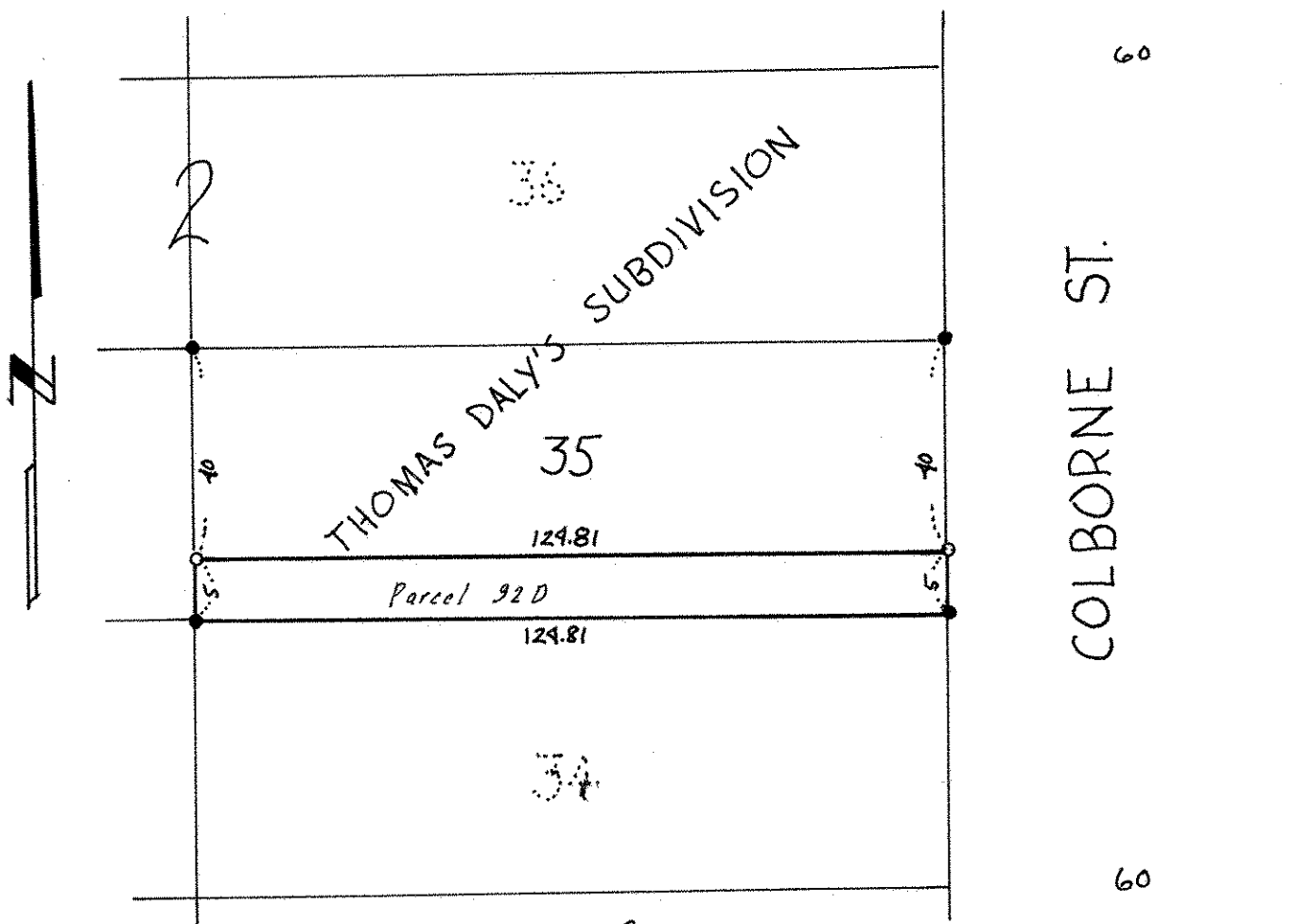

● denotes iron monuments found in place
○ denotes iron monument.