

FROM THE OFFICE OF

**CHARLES O. GEORGI COMPANY**

2215 West County Road B

Saint Paul, Minnesota 55113

REGISTERED CIVIL ENGINEER AND LAND SURVEYOR

**Certificate  
of Survey**

I Hereby Certify that this plat shows a survey made by me of the property described on this plat, and that the corners are correctly placed as shown, and that all locations have been correctly shown.

Project No. Minn. A-1-7  
Parcel No. 159-A  
Area: 4290 Sq. Ft., more or less

Surveyed For...Housing...Authority....

Date September 1973

Scale...1"=30'

By

*Charles O. Georgi*  
REGISTERED LAND SURVEYOR

**Description:**

Lot 29, Block 31  
Thomas Daly's Subdivision  
of Blocks 18 & 31 in  
Stinson, Brown & Ramsey's  
Addition to St. Paul  
Ramsey County, Minn.

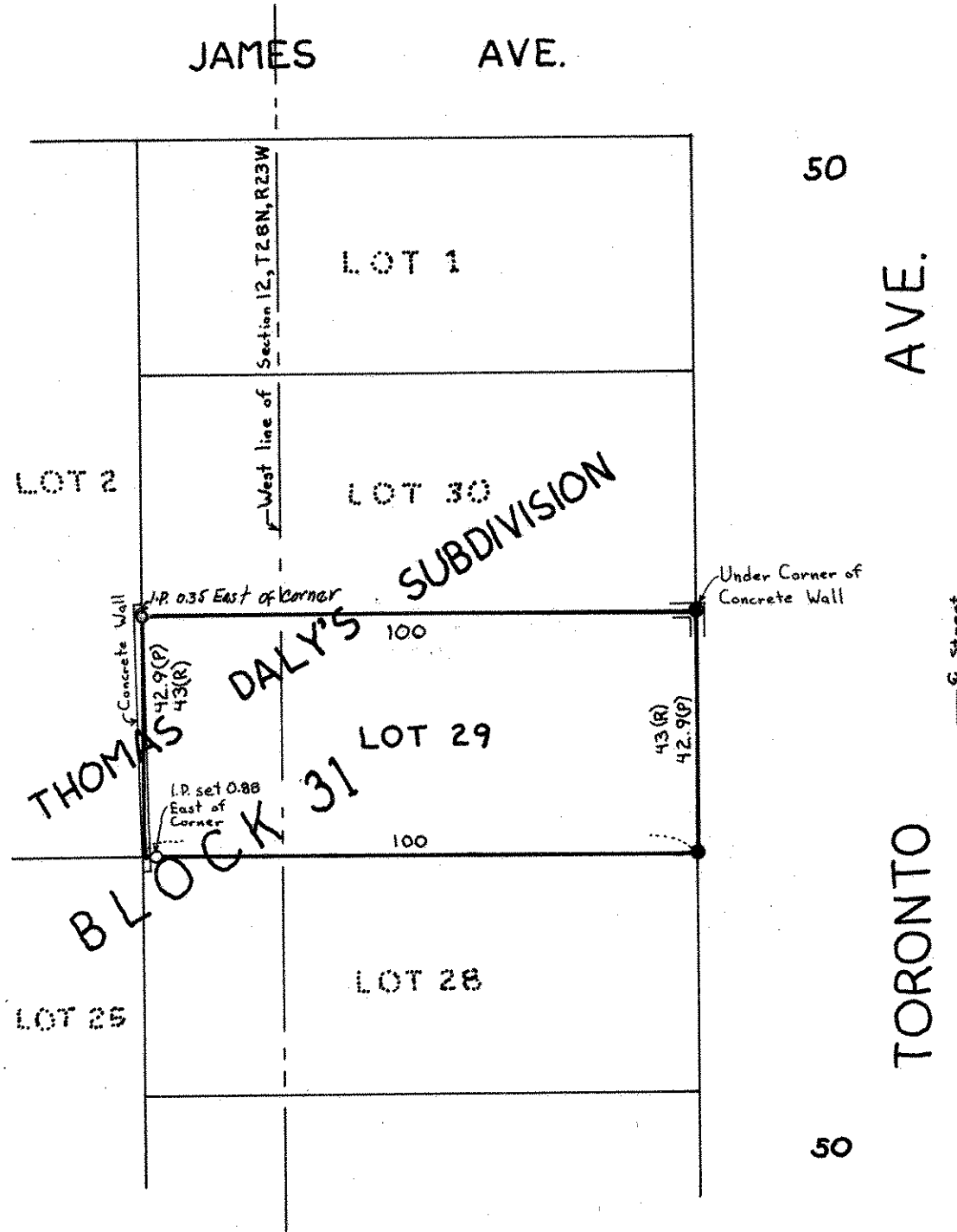

- Denotes Iron Pipe Monument found in place
- Denotes Iron Pipe Monument
- (R) Denotes Record Distance
- (P) Denotes Prorated Distance